

Trinity Church

San Jose, Cal.

1860-1903



EN

ALLEN COUNTY PUBLIC LIBRARY



3 1833 01715 4391

Gc 979.402 SA58T

TRINITY CHURCH, SAN JOSSE,
CALIFORNIA, ADVENT 1860 TO
EASTER 1903

TRINITY CHURCH

San Jose
California



Advent, 1860, to Easter, 1903



PUBLISHED BY TRINITY PARISH GUILD,
SAN JOSE, CALIFORNIA,
1903

Allen County Public Library
900 Webster Street
PO Box 2270
Fort Wayne, IN 46801-2270

‡
TO
THE
MEMBERS
OF TRINITY
PARISH, WITH A
TENDER AND GRATE-
FUL REGARD FOR
THOSE WHO HAVE GONE
WITH THE YEARS, LEAV-
ING AS A BLESSED HERITAGE
THE FRUITS OF THEIR LOVE AND
SELF-SACRIFICE; WITH A YEARNING
THAT THOSE WHO LIVE AND LABOR IN
THE PRESENT MAY BE GUIDED ARIGHT; AND
WITH THE HOPE THAT THE ASPIRATIONS OF
THOSE WHO ARE YET TO COME, MAY BE FULFILLED
ACCORDING TO HIS WILL, THIS LITTLE BOOK IS AF-
FECTIONATELY DEDICATED BY TRINITY PARISH GUILD.

Preface

Although there has been an earnest endeavor to avoid all errors in this compilation, it seems hardly possible that an account extending over forty-three years can be without error.

In case of names and dates, the Church Records have been followed.

Facts for the Parish History have been gathered here and there from sources as nearly reliable as human memory and human records can be. There is a deep consciousness that much more than has here been recorded has preserved the life of the parish through all these years. Innumerable sacrifices, innumerable acts of love and devotion have passed so gently, so quietly and so naturally into the daily round of the parish life, that they have been recorded only by One who sees all and knows all.

Contents

| | | |
|--|-----------|----|
| Parish History | - - - - - | 7 |
| Earliest List of Communicants | - - - - - | 25 |
| Baptisms, Advent, 1861 to Easter, 1903 | - - - - - | 26 |
| Confirmations, " " " " " " - - - | - - - - - | 39 |
| Marriages, " " " " " " - - - | - - - - - | 48 |
| Burials, " " " " " " - - - | - - - - - | 64 |
| Vestries, " " " " " " - - - | - - - - - | 82 |
| Vested Choirs, 1903, - - - - - | - - - - - | 86 |
| Parochial Organizations: | | |
| Trinity Sunday School, - - - - - | - - - - - | 87 |
| Trinity Parish Guild, - - - - - | - - - - - | 87 |
| Auxiliaries, - - - - - | - - - - - | 89 |
| Twenty Minute Workers, - - - - - | - - - - - | 89 |
| Gifts - - - - - | - - - - - | 90 |
| Memorials - - - - - | - - - - - | 91 |

ILLUSTRATIONS.

| | | |
|---|-----------|----|
| Trinity Church, about 1865, - - - - - | - - - - - | 13 |
| Rev. Sylvester S. Etheridge, Founder of Trinity Parish, - - - - - | - - - - - | 25 |
| Rt. Rev. William Ingraham Kip, D. D., First Bishop of California, 1853-1890, - - - - - | - - - - - | 39 |
| Rt. Rev. William Ford Nichols, D. D., Bishop of of California, - - - - - | - - - - - | 56 |
| Trinity Church, 1903, - - - - - | - - - - - | 7 |



TRINITY CHURCH, 1903

History

To the younger generations that belong to Trinity Parish, it seems hardly possible that there ever could have been a time when the center of the parish life was not the little ivy-covered church on St. John Street. But venerable as this building seems, it is only the last of a series which have served as the home of the parish.

On North Market Street there is, what is now an engine house, at one time the City Hall of San Jose. In one of the lower rooms of this building, the life of the parish began.

There are Communicants of Trinity Church to-day who were present at the first service held in this room, prior to the organization of the parish, forty-two years ago. The officiating priest was the Rev. Sylvester S. Etheridge, a young clergyman who had come to this western coast in search of health, and with a determination to use what strength he had, in founding a parish of the Church wherever need might be.

There were a number of religious denominations already well established in San Jose, and the Roman Catholic Church had for years been doing missionary work. Services of the Protestant Episcopal Church had been held from time to time in the Presbyterian Church on North Second street by the Bishop of the Diocese, the Rt. Rev. William Ingraham Kip; but they were few and far between, as there were no train accommodations from San Francisco to San Jose, passage being made by stage coach.

Mr. Etheridge found but nine Communicants of the Church in the city and vicinity. He gave, however, notice of a service to be held on the first Sunday in Advent, 1860, in the lower court room of the old City Hall.

When the day came, people crowded into the little court room, and the Mayor himself, who had expressed strong doubts as to the expediency even of this tentative service, occupied a seat in the rear of the room. Mrs. Hayes-Martin and Mrs. Hardy-Gregory had raised, within a few hours, two hundred dollars with which to pay for the melodeon that stood on the platform. Mr. Etheridge served as organist and chorister, as well as priest.

At the close of the service, all interested in founding a parish felt that success was ensured. Every shadow of doubt as to the advisability of "starting a new church" seemed to have left the mind of the Mayor, for hardly had the benediction been pronounced, when he walked down the aisle, and giving Mr. Etheridge a warm grasp of the hand, offered him the upper court room for future services. This room had an air of cleanliness about it that the lower room lacked, and it was larger and better lighted.

Before another service was held, the little melodeon had been moved upstairs and temporary provision had been made for an altar. Altar linen had been provided by Mrs. Hardy-Gregory, and a Communion set had been given by Mrs. James R. Lowe. Though Mr. Etheridge continued to serve as organist, a volunteer choir, led by Mrs. Hayes-Martin and Mrs. Morgan Miles, carried the singing. The growing interest in the services called for immediate organization, and at a meeting held in the City Hall on the evening of February 22d, 1861, the parish was organized and incorporated under the name of "Trinity." Lawrence Archer, James R. Lowe, William Daniels, Mark Hardy, William McCune, Stephen Thorn, and John N. Appleton were elected vestrymen.

At the first vestry meeting, held February 28th, 1861, a constitution was adopted having for its basis the general constitution of the "California Episcopal Convention

of 1850." The parish boundaries determined upon were the same as those of the county township. The Rev. Sylvester S. Etheridge was unanimously chosen rector at a salary of seven hundred dollars per year, and a formal call was extended to him. An organist was engaged for the small sum of eight dollars per month. Prof. and Mrs. Hamm, known in the musical circles of San Jose for so many years, were engaged as choristers.

A Sunday School was organized without delay. Mrs. Jackson Lewis, Mrs. Hardy-Gregory, Mrs. Henry Haskell, and Mrs. Frances Devine Estee were the pioneer Sunday School teachers.

Though nearly three years passed before a church building was erected, services were regularly held in the City Hall, and the real life of the parish had begun. During the first year a class of nineteen was presented for confirmation. Mrs. Jackson Lewis, Mrs. Hardy-Gregory and Mrs. Redding Speights, all still Communicants of Trinity, were members of this class.

During the fall of the same year, the women of the parish put a thousand dollars into the church treasury. In November subscriptions were solicited for a lot and church building. It may be interesting to the older parishioners to speculate upon what might have been, if the first lot that was purchased had been retained. This was the lot on the northwest corner of San Fernando and Fifth Streets. It was held by the vestry for a few months only, and then sold with the prospect of getting what has proved to be a more satisfactory site. This change in the selection of the lot was due to the farsightedness of James Hart who bought the lot from the vestry that the way might be open for a better choice.

The present site was owned at this time by Major S. J. Hensley, being part of a large property extending north to the vicinity of the Hotel Vendome. It was used as a corral for horses and was surrounded by a high board

fence. Fields of golden California mustard stretched away on all sides of this barren spot, but even these armies of mustard stalks, densely crowded as space would allow, standing above a man's height and tossing their yellow heads with assurance, could not shut the blue skies from view and the things that were to be. The lot was purchased for the sum of three thousand dollars.

The same year, 1862, preparations for building were made. Captain James W. Hammond superintended the work, and the result was a pretty little church built of timbers from the native redwoods of California, and finished within with the same natural wood. All parts of the structure had been fitted together with the ship-builder's art, and it has been said, that in time of strong winds or heavy earthquakes, this unique little building swayed like a ship on the seas, built for weathering all storms.

For some time, white muslin tightly stretched, served in place of the stained glass windows which had been ordered from Doremus of New York, to be sent round "The Horn"; the same windows through which the sunlight still glows in such soft rich tones of red and blue and green and gold, to lighten and to beautify Trinity Church to-day.

Grateful acknowledgment was sent to the city authorities for the use of the City Hall for three years, and the first services were held in the church on Advent Sunday, 1863.

About this time, the organ, the one still in use, built by William Stevens of Boston, was on its way across "The Isthmus." An organ of two manuals and twenty-four stops, from the far east, was a great possession for a pioneer church, and its arrival was hailed with joy. The sum of eight hundred dollars was paid for freight alone. Two hundred dollars, beside this sum, having been remitted by the

steamship company. The organ itself cost twelve or fifteen hundred dollars and was paid for by subscription, a large part of the required sum being given by Mrs. H. S. Ashley and Mrs. Samuel J. Hensley.

Possibly no one was more interested in the setting up of the organ in the church, than the rector who had played the melodeon in the City Hall three years before. Since that time the little parish had steadily grown, but his strength had steadily failed. He never preached in the new church, and a few weeks after it was opened, he was forced to give up even the reading of the prayers,

On February 18th, 1864, the parish lost its devoted founder and rector. His body, at his request, was laid to rest under the Chancel of the Church. The Church for which he gave his life is his monument. The memorial tablet in the south transept, within the space formerly occupied by the Chancel, was placed in the Church at this time. Until very recent years, fresh flowers lay upon it every Sunday morning.

There are still a few parishioners who can remember the little church building as it looked at this time, standing on a bare, ungraded lot, facing St. John Street, with its steep gable roof, its two straight rows of gothic windows, and its unpainted redwood sides.

But before many weeks had passed, the redwood was painted a stone gray, and little shoots of green ivy began to creep up on the sides. Later the ivy covered sides and roof, and hung in heavy masses round the porch and windows, and even found its way through the weather-boarding to the interior of the church where it wound itself round the supporting beams of the roof and clustered in every corner.

All of this wealth of green came from a slip of ivy brought by James R. Lowe from the classic ruins of Melrose Abbey in Scotland. When the interior of the church was lighted at night, and the beautiful colors of

the windows glowed for the outside world through the dark masses of green, there was for the passer-by a vision of "sweetness and light"; and possibly there came to mind another vision, "the ruins gray" of the old Abbey, covered with kindred ivy; ruins that once served to foster the same spirit of love that made little Trinity Church possible.

After the death of Rev. Sylvester Etheridge, the Rev. T. A. Hyland took charge of the parish until May, 1864, when the Rev. Dinsmore D. Chapin was called as rector. During his rectorship, which lasted till January, 1866, there was a class of seven confirmed and sixty-six persons were baptized. There were signs of material prosperity as shown by the facts that gas fixtures were put into the church, a fence was built, and a mortgage on the church lot was removed.

In January, 1866, the Rev. Dinsmore D. Chapin resigned, and services were held by the Rev. H. H. Messenger until August, when the Rev. Edward S. Peake came in response to a call given him in April.

During the second year of Rev. Edward Peake's rectorship, the church building was consecrated, July 27th, 1867, by the Rt. Rev. William Ingraham Kip, Bishop of the Diocese.

All debt having now been removed from the church building and lot, the vestry decided to establish a rectory fund. Money for this fund was raised in various ways, but it is especially interesting to note, that the choirs of Grace Church and of Trinity Church, San Francisco, gave two concerts for the benefit of the fund.

Among improvements made about this time, in and around the church building, it may seem hardly worth while, in these days of brilliant electric light, to mention the modest little lamp post that the vestry had placed on the southwest corner of Second and St. John Streets; but it must have meant much to evening church goers at

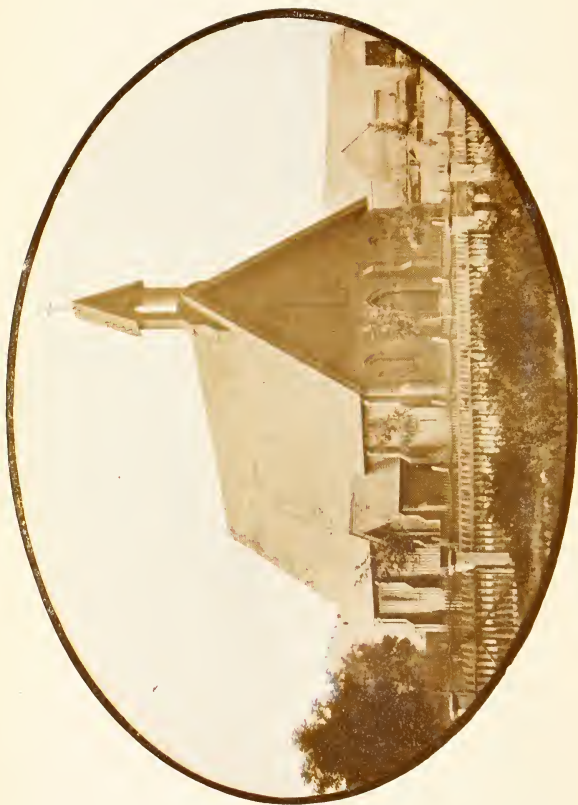

TRINITY CHURCH, 1865

Mr. Foote's Rectorship

By Estelle Guppy.

History

13

a time in the city's history, when lawlessness was common and streets were dimly lighted and poorly guarded.

By this time, Trinity Church was strong enough to help neighboring struggling parishes and missions; and, though this may not be the place to record efforts in this direction, it is interesting as a matter of history to note, that on January 10th, 1870, the offering at the morning service, thirty-five dollars, was appropriated to a fund for putting permanent seats into the new church at Santa Clara.

Some one who visited the parish in March, 1870, writes, "the little church never seemed prettier or more homelike, being as all know, one of the church gems of the coast. The trees about the church have grown finely. The parish has a valuable property, worth probably not less than twenty thousand dollars." Mention is made also in this letter of the remarkably good attendance at the services.

Upon the resignation of the Rev. Edward S. Peake in November, 1870, Rev. George W. Foote was called to the parish. He was formally instituted on March 12th, 1871.

About a year later, February 12th, 1872, the following report regarding the financial affairs of the parish was made by the rector. "The financial condition of the parish, although not all that it should be, yet shows cause for encouragement and good hope for the future. A year ago the parish was not only in debt, but its current expenses exceeded its income by about one hundred dollars per month. The income for current expenses during the past year, as taken from the treasurer's report, amounts to \$2300.50.

For the eight months since we adopted our present plan of raising funds by a monthly pledged offering, the income has been about \$210 per month. This is derived from the pledged offerings of about seventy-five persons,

and from other offerings in church on Sunday mornings. At present, the only debt resting on the parish for current expenses is one hundred dollars, which would be nearly or quite canceled if all dues were paid into the treasury.

Besides this sum of \$2300, raised for current expenses, this parish has done nobly and well; and many must have given, not out of their abundance but from their little, in a true spirit of self-sacrifice. There has been raised to pay off the debt which rested on the church, \$1061, the amount of the Easter offering; and notes amounting to \$300 have been canceled. For improvements on the church building, \$652 was raised by subscription and \$100 by the Guild. Of this sum \$150 still remains unexpended, with which to recarpet the church.

The total amount in cash raised for all purposes during the year is \$5154.65.

This note is appended to the report: "We have done very little for diocesan or domestic missions on account of our own debts and pressing needs. We must strive to do more for these objects in the future."

A bright little item in the issue of the *Pacific Churchman* for April 13th, 1872, headed, "Good news from San Jose," reads as follows: "That others may be encouraged by our example and may rejoice with us at this happy Eastertide, please tell your readers that the congregation of Trinity Church, San Jose, made an offering on Easter morning of \$1061 for clearing off a debt that has rested upon the parish for nine years. No subscriptions were solicited. The rector urged upon all to make this the object of their Lenten self-denial, and to bring their offerings upon Easter morning. The result has surprised us all and made our hearts very glad. The average attendance at the Lenten services, held every Wednesday and Friday evening and every evening in Holy Week, has been about fifty. We all feel much

encouraged and hope ere long to be able to do our part toward carrying on the Church's work in this diocese." The above was signed by the rector of the parish, the Rev. George W. Foote.

In the ~~During the same year,~~ ¹⁸⁷² the rectory was built. In order that expenses might be lowered to meet the demands for full payment of the cost of building the rectory, all expenditure for music was stopped; and it was gratuitously furnished by members of the parish. For three years, Mrs. Edward H. Guppy served as organist and Mr. O. W. Parker practiced regularly with a volunteer choir and led the singing at the services. Other expenses were reduced as might be.

The growth of the church during the first years of Rev. George Foote's rectorship was so rapid, that in 1875 it became necessary to enlarge the church building. For many months plans were discussed by the vestry. At last in the summer of 1876 the work was begun.

In order that the old building might be used to the best advantage, it was literally rent asunder; one half of it to serve as the south transept, and the other half as the nave of the new building. For days before reconstruction began, the two portions of the little church stood in their respective places, looking forlorn enough in the hot summer sun, with the ivy torn from its roots hanging dry and dead from sides and roof—elements of construction and growth with all the appearance of destruction and decay.

While the church building was gradually emerging from material old and new, services were held in Music Hall on North First Street.

In September, 1876, the building committee reported that the improvements were completed; and on Sunday, September 3rd, the church was formally re-opened by the Rt. Rev. William Ingraham Kip, the Bishop of the Diocese. Bishop Whitaker of Nevada assisted at the service.

3
At this time the rector introduced the weekly celebration of the Holy Communion. Formerly there had been but one celebration a month.

The new church building need not be described, for it is the old church building of to-day. The ivy roots again sent forth a wealth of green to lodge in new corners and to spread over new surfaces in the same lavish mode of the first growth.

The few new windows that were put in, the rose window in the nave and some of those in the north transept, were made in San Francisco.

Most of the trees and shrubs, brought years before by older parishioners to adorn the church grounds, had been carefully preserved during this time of renovation. Each tree and shrub growing round the church to-day has a history of its own; and there are one or two whose stories are still known. The white rose that climbs over the door and roof of the robing room was originally planted at one corner of the little old church building by Mrs. Hardy-Gregory near a memorial window. One of the two palms that stand each side of the Second Street entrance was given by Mrs. S. O. Houghton, and the other by John Rock. Both were planted by Rev. George W. Foote.

Of other trees and shrubs, since those who planted them have gone away or been forgotten, it can only generally be said that they are expressions of some individual thought or feeling on the part of those who planted them.

With the enlargement of the church, four hundred sittings had been added, making the entire seating capacity of the church about six hundred. ~~The vestry resolved that the rector be authorized to assign seats to church members in the order of their connection with the parish, as shown by the names in the parish register, with the understanding that the church was to be a free~~

to here

church, assignment being made for the sake of order and convenience only.

The following notice, copied from the *Parish Guide*, a leaflet published by the rector, shows how it was hoped that the church might be supported: "This church is free to all. It is supported entirely by voluntary offerings. To systematize these offerings, a card is sent to every member of the congregation, which he may fill out, promising to make a stated monthly offering. This card is returned to the treasurer of the parish, who then sends twelve envelopes in which the offering may be enclosed and placed in the alms basin of the church on the second Sunday of every month. When the offering pledged is not received during the month, the collector calls for the amount due."

At this time the church began to feel the general financial depression of the times. Notes that had been given for payment of expenses incurred in enlarging the church, and in building the rectory, could not be redeemed. The burden of a church debt was inevitable.

It was the earnest desire of the rector to keep the church a free church, even at a time of heavy indebtedness, and he personally showed his people how he thought the church should be supported, by authorizing the treasurer to withhold twenty-five dollars per month from his salary. Mrs. Foote gave her services as organist. Later the rector's contribution to the church was doubled and the rectory offered for rent; but as the necessary funds for paying indebtedness and current expenses were not forthcoming, the vestry decided to rent the church pews in order to secure a permanent income. This method of obtaining money for the support of the parish has been followed without intermission up to the present time.

The Sunday School had grown with the Church, and by this time was having its own morning service, as is

shown by a notice in the *Parish Guide*. "The time of the morning service has been changed to half past nine o'clock.

At this early service the members of the Sunday School are expected to be present, and all others are invited. The design is to make this a children's service where they may learn to worship God, and to give an opportunity to attend church to those who cannot come at the later hour."

3. For six or seven years the Sunday School offerings had been devoted to a fund for putting a chime of bells into the church tower; and at last one Sunday morning in 1879, the Sunday School children listened in wonder to the ringing of the bells which for so long had made music only in their dreams.

About a thousand dollars had been given by the children toward getting the chimes, and the rest of the required sum had been made up by subscriptions.

The bells were made by the Meneely Company of Troy, New York.

In the mean time, the services of Frank Loui King as organist, had been secured, and the choir enlarged and improved. Upon the resignation of Mr. King, in 1883, Clarence T. Urmey was elected by the vestry to the position of organist, which position he has held, with the exception of a few short absences, up to the present time.

In 1884, after a ministry of nearly fourteen years, Rev. George W. Foote tendered his resignation. Fortunately for the parish he remained its rector all through the formative period of its growth.

Until the coming of Rev. John B. Wakefield, who was called to take Rev. George W. Foote's place, Rev. George H. Jenks, assisted by Rev. Edward S. Pidsley, had charge of the parish.

Rev. Edward Pidsley had become a familiar personage in the Chancel, as he had constantly assisted Rev. George

Foote in the Church services. For years there had always appeared at the Christmas and Easter festivals, a little white vision with snowy locks and vestments, moving gently and quietly among the Christmas greens or the Easter lilies. The active years of his life had been passed in other parishes, but he brought to Trinity a beauty and loveliness of personality that left a lasting impress upon the lives of those who knew him.

to here

Rev. John B. Wakefield entered upon his duties as rector in November, 1884. During his rectorship important improvements were made in the church building and in the interior furnishing of the church. The bell tower was raised and finished with a spire, and the little English porch was built. The Altar, Altar Cross and vases, a new Communion set, the alms basin, the Chancel chairs, the lecturn and the pulpit, were all given as memorials or as Christmas and Easter offerings by Sunday School classes.

A real source of inspiration in the church life, during the earlier years of Rev. John B. Wakefield's administration, was the Bible class under the supervision of Mrs. Isabella Wakefield. Even in trying weather there were seldom vacant seats in the vestry room where the class assembled on Sunday mornings. Those who had the privilege of being members of this class, gained, through the enthusiasm and earnest endeavor of Mrs. Wakefield, an interest in the books of the Bible, and an insight into their meaning, that only those who give knowledge with love can impart.

Through the untiring effort of Mrs. Wakefield, the sum of four thousand dollars was raised toward the erection of the Parish House, in which there is a tablet bearing an inscription to her memory. The rose window was the gift of Edward Williams, who served so long and faithfully as vestryman of the church.

One of the most active parish organizations at this time was St. Mary's Guild, composed of young women who showed boundless zeal in devising means for realizing any prospective improvements in the church buildings proposed by the rector. It was through the energy of this guild that the little English porch was built, and the guild rooms added to the Parish House. With the aid of the Sunday School, St. Mary's Guild furnished the Parish House with seats and gas fixtures.

It was during Rev. John B. Wakefield's administration, in 1890, that the vested choir of men and boys was inaugurated under the direction of Clarence T. Urmey as organist and choirmaster. The first boy to offer his services was Adrian Machefert. The other boys who were members of the choir during the first year of its organization were: Anthony Du Brutz, Hal Hathaway, Seymour Montgomery, Arthur Caldwell, Albert Stephens, William White, Charles York, Edwin Dorsey, Herbert Edwards, Percy Johnson, Loui King, Frank King, Edward Whitney, Henry Plate, Leslie Harkness, Carl Crichton, Leverage Lenham, Harry Wishaar, Lloyd Parmenter, Senior Gohranson, Henry Bretherton, Fred Perrin, Raymond Perkins.

There were six men in the choir during this first year: Marcus T. Brower, Charles W. Knox, Wallace O. Avery, J. J. Hendricks, F. C. W. Thompson, Stephen Maynard.

Only those who attended Trinity Church before the days of the vested choir can realize how much it has helped, through all these years, to bring out the beauty of the church service; and only those who have been present at choir rehearsals can have a faint appreciation of the devotion of the choirmaster to his work.

By April, 1895, the old church debt of about four thousand dollars, had all been paid. A new debt, however, of two thousand dollars, had been incurred for street improvement.

In April, 1899, having served as rector of the parish for nearly fifteen years, Rev. John B. Wakefield tendered his resignation, to take effect on September the first of the same year. As a token of affectionate regard, and in appreciation of his long service, the vestry conferred upon him the title of Rector Emeritus.

Just at the time when the parish was without a rector and wholly dependent upon its vestry, a real loss was felt in the death of two tried and trusted vestrymen, Judge A. S. Kittredge and Edward Williams.

After the resignation of Rev. John B. Wakefield, Rev. Burr Miller Weeden responded to a call from the vestry and entered upon his duties as rector of the parish in October, 1899.

As the church was again becoming over-crowded at the Sunday services, it seemed wise to look for more space for building purposes. The lot adjoining the church property on St. John Street was secured for the sum of twenty-eight hundred dollars. Trinity Parish Guild, composed of women of the parish, and incorporated with full power to act in legal transactions, undertook the responsibility of paying for the lot, and had paid, up to Easter, 1903, all but five hundred and fifty dollars of the required sum.

The growing work of the parish called for an assistant for the rector, and the reëstablishment of a system of pledged offerings made it possible to engage the services of a curate.

In October, 1900, the men of the Parish organized as "Trinity Brotherhood." The object of the Brotherhood, as defined in the constitution then adopted, was to "promote the interests and quicken the activities of Trinity Church by interesting men in its energies, thereby increasing its virility and extending its power in the community."

In November, the Very Rev. F. B. A. Lewis, Dean of the Convocation of San Jose, who had been for many

years active in the work of the parish, was appointed associate priest.

One of the notable features of the parish work at this time was the publication by the rector, of a weekly leaflet which contributed not a little to the churchly education of the parishioners, reviving the spirit of the "*Parish Guide*," published during the rectorship of Rev. George W. Foote. Besides the regular weekly announcements of services and meetings of various organizations, the "*Trinity Messenger*" always brought some exhortation or some bit of information that roused a real interest in the life of the church.

After fifteen months of active service, on February 18th, 1901, to the deep regret of both vestry and people, Rev. Burr M. Weeden resigned from the rectorship of the parish. At the same time, the Very Rev. F. B. A. Lewis tendered his resignation as associate priest.

Fortunately for Trinity Church, Rev. George W. Foote was within call and willing to take charge of the parish for a few weeks, until the arrival of Rev. Charles H. Mockridge, whom the vestry had called as rector.

Rev. Charles Mockridge, Jr., rector of St. Philip's Church, Detroit, served as curate until September, 1901, when his work in Detroit called for his return.

Rev. William F. Venables served as curate from November, 1901, to Easter, 1902. From Easter, 1902, to Easter, 1903, no curate was engaged on account of lack of funds to pay a salary.

In December, 1902, Rev. Charles H. Mockridge tendered his resignation. Again the vestry sent for Rev. George W. Foote, and again, like Cincinnatus of old, he came from his mountain home to which he had retired. With strength apparently restored, he entered upon his work with a heartiness that bore rich fruit. A "word" from him in the Lenten Leaflet, gives some interesting statistics. It reads as follows: "I have consented to

remain in charge of this parish until after Easter. I came here thirty-two years ago and was rector for nearly fourteen happy years. I love this dear old parish with all my heart and it is a joy to be at work in it again. There is a great yearning desire to help this parish to be and to do what it should be and do after all these years; first by helping individual souls to the higher life, and next by helping in its material prosperity. Thirty-two years ago your rector appealed to the few members of the little church to free it from a crushing debt by their Easter offering. This was done by that little handful of people who gave \$1350 on Easter morning. On the following Easter \$1650 was given to build the rectory. The parish is again in debt to the amount of \$2200. This can be removed at Easter if every member of the parish will really try to give according to his ability. There are now five times as many people to help pay this debt as there were thirty-two years ago. It surely can be done."

In the midst of the pressing needs of the parish, strength, given unreservedly for so many weeks, failed Mr. Foote, and he was compelled to stop short of what he had hoped to accomplish materially for the parish.

Rev. A. A. McKenzie, of the Divinity School at San Mateo, took charge of the services for a few weeks, and Rev. John B. Wakefield, who through long service had endeared himself to so many of the parishoners of Trinity, was welcomed again into the chancel. Rev. Mardon D. Wilson of Christ Church, San Jose, Secretary of the Diocese of California, and Very Rev. F. B. A. Lewis, Dean of the Convocation of San Jose, gave most generous assistance to the parish in its time of need.

At the beginning of the Lenten Season of 1903, an auxiliary vested choir of young women was organized to sing at the Lenten services and to join the regular choir on Easter Sunday and other festivals.

The Easter services of 1903 were full of the hope that the day inspires—hope of a new and higher life for Trinity Parish; and the long shafts of Easter sunlight that reached across the church, from roof to floor, seemed to herald the coming of the truer light.

As this little sketch closes, a new era in the life of Trinity Parish opens. "There is no pause in the leading and the light." "The best is yet to be."

The growth of the Parish has been seen mainly from a material and temporal point of view. There are outward and visible signs of spiritual growth embodied in material form, which may be found scattered all along the years from 1860 to 1903; but the history of the real life of the Parish can never be written nor can adequate expression be found for the earnest work of those who have ministered to its highest needs.



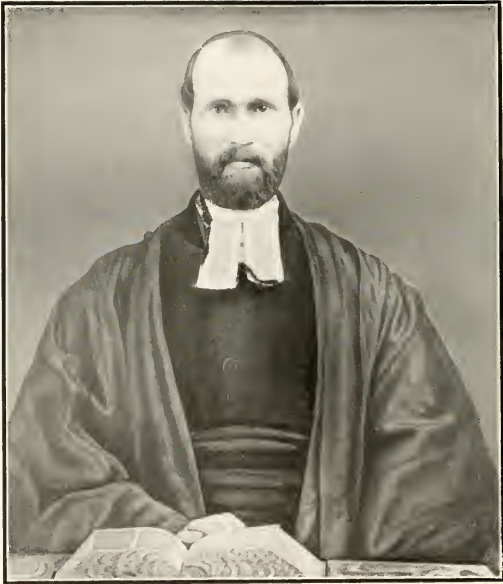

REV. SYLVESTER S. ETHERIDGE

Founder of Trinity Parish

Early Communicants

Registered by REV. SYLVESTER S. ETHERIDGE.

1861 - 1863

| | |
|-------------------------|----------------------------------|
| Appleton, Sarah | Schallenberger, Fannie M. (Mrs.) |
| Hardy, Sarah J. | Comstock, Ellen D. |
| Smith, H. E. (Mrs.) | Meadowcroft, Mary J. |
| Hammond, J. W. | Rhodes, Carrie |
| Hammond, R. C. | Ray, Hepsibah |
| Holabird, Sarah | Broodbent, Mary A. |
| Brown, O. C. (Mrs.) | Cory, (Mrs.) |
| Devine, Frances | Hadley, Daniel |
| Spencer, Eleanor | Littlefield, J. M. |
| Petrie, Mrs. | Broodbent, (Miss) |
| Lowe, James R. | Hamn, (Mrs.) |
| Lowe, Mary A. | Pomeroy, Everett |
| Daniels, William | Calvert, Elizabeth |
| Reedway, (Mrs.) | Coleman, Caroline |
| Thorn, Portia | Mallory, C. B. (Mrs.) |
| Hartman, B. | Case, F. M. (Mrs.) |
| Hartman, B. (Mrs.) | Littlefield, Ellen (Mrs.) |
| Hayes, N. (Mrs.) | Read (Miss) |
| Jones, Mary (Mrs.) | Fowler, William A. |
| Weatherhead, James | Hester, Sallie |
| Hart, Anna | Hartwell, Julia |
| Healey, (Mrs.) | Hanjary, Anna |
| Lissak, H. | Canon, A. J. |
| Lissak, H. (Mrs.) | Cassey, Peter |
| Warhurst, Ann B. | White, Rebecca V. |
| Atchinson, L. M. (Mrs.) | Kingsbury, B. B. |
| Lendrum, Anne E. | Hewlings, Margaret |
| Bond, George W. | Creighton, Frederick |
| Clarke, Francis B. | Creighton, Emily A. (Mrs.) |
| Marvin, Ellen C. | Yoell, James Alexander |
| Appleton, Joseph L. | Yoell, Emily (Mrs.) |
| Meadowcroft, (Mr.) | Scott, S. (Miss) |
| Meadowcroft, (Mrs.) | Snook, Robert (Mrs.) |
| Davis, William R. | |

Baptisms

REVEREND SYLVESTER S. ETHERIDGE.

1861 - 1864

| | |
|----------------------------|----------------------------------|
| Appleton, Joseph Smith | Meadowcroft, Robert R |
| Barker, Robert L | Meadowcroft, William Henry |
| Barker, Zilpah V | Mellor, George Frederick |
| Baxter, George | Miller, Horace Lee |
| Baxter, (Mrs.) | Norris, Frank Brown |
| Byron, Fred | Olden, Catherine Wilkins |
| Canfield, William W | Pearl, James Hanks |
| Cassey, Amy Henrietta | Peacock, George Winfield |
| Creighton, Frederick John | Peck, Emma |
| Crowell, Mary | Peck, Francis |
| Dana, Laura Amelia | Peck, Lilly |
| Djalina, Frank | Pope, Happy Albertina |
| Hardy, Mark Robson | Porter, Warren Reynold |
| Hardy, Franklin Graves | Prescott, Emma Jane |
| Hart, Mary | Prescott, William Syms |
| Hart, Anna | Schallenberger, Margaret Everitt |
| Hart, Henry | Schallenberger, Lou Townsend |
| Hart, Toland | Schoenheight, George William |
| Hart, William | Searle, Catherine L |
| Hammond, Lutitia May | Searle, Sophia Caroline |
| Hangary, Annie S | Smith, Mary |
| Hartwell, Julia A | Smith, Joseph |
| Heath, John Alfred | Smith, Willette |
| Heath, Frederick William | Stanfield, James |
| Heath, Emma Jane | Stanfield, Phebe Jane |
| Hedge, William S | Thompson, Harry Scott |
| Hensley, Mary Helen | Toms, Joseph Henry |
| Holabird, John Thomas | Warhurst, Ralph King |
| Hough, Angelina Jane | Warhurst, Thomas Kussuth |
| Jacobs, Sara Frances | Warhurst, Lizzie Ann |
| Jacobs, Robert | Watkins, Edmond Cairns |
| Klotz, Christina | Weed, Hampton |
| Lendrum, Eliza | Wells, Harriet Mary |
| Lendrum, Andrew Reubin | Wells, David Ashley |
| Lendrum, Mary Jane | White, Rebecca Alexander |
| Lendrum, Maud Anna | White, Charles Brooks |
| Leroy, Marcul | White, Elbert Lockwood |
| Littlefield, John M | White, Anna Magdalen |
| Littlefield, Edith Rebecca | White, Howard |
| Mayo, Gabrilla V | Yoell, Alice Virginia |
| Mayo, Cordelia M | Yoell, James Alexander |
| Marston, James Allen | Yoell, John Hampden |

REV. DINSMORE D. CHAPIN.

1864 - 1866

| | |
|-----------------------------|-----------------------------|
| Bacon, Francis William | Hollister, John Hubbard |
| Beaty, James Haskell | Hollister, Ida Guhilma |
| Beaty, Irving Eugene | Hollister, William Wallace |
| Bradly, Harriet Penn | Latimer, Catherine Ann |
| Britton, John Dailey | Latimer, Louisa Levering |
| Brown, Alfred Persons | Littlefield, John Monroe |
| Castle, Edgar Michael | Littlefield, Emily Daisy |
| Castle, Charlotte Louise | Marshall, James Riggs |
| Castle, Annette Adelaide | Marshall, Amanda Taylor |
| Cassey, Emma Louisa | Marshall, George Shorter |
| Clayton, Frank | Marston, George Henry |
| Coddington, Mary Frances | Monroe, James Egbert |
| Eaton, Sarah Louise | Mortimer, John Benning |
| Eaton, Cornelia Elizabeth | Mortimer, Lewis Joseph |
| Franklin, George Riter | Moultrie, Frank Barnett |
| Gavitt, Mary Augustine | Overacker, Howard |
| Gavitt, Jessie Annette | Panyburn, Susie Alice |
| Gassoway, Horace P | Panyburn, James A |
| Gassoway, Belita | Panyburn, Mary Louise |
| Gassoway, Ada Henderson | Panyburn, Edward Lucius |
| Gish, Ellen Summerford | Pitts, Nellie |
| Hall, Elizabeth | Randall, Andrew Todd |
| Hartman, Felix Leavitt | Rhodes, Maggie |
| Harrison, Hiram | Rimlinger; Charles Philip |
| Harrison, Sarah Ann | Schallenberger, Lloyd Jones |
| Harrington, William Chester | Smith, Frank Eugene |
| Haskell, (Mrs.) | Staus, Mary Leonora |
| Hensley, Charles Brenham | Watkins, Anna Maria |
| Hewlings, John Elliott | Weller, Ellen Elizabeth |
| Hill, Etheridge Howard | White, Maria Louisa |
| Holmes, Frances Evelyn | Willey, Mary Susan |
| Hollister, Nellie | Yates, Martin Huffman |
| Hollister, Sally Kate | Yoell, Emily Frances |
| Hollister, Jenny Bryne | |

REV. EDWARD S. PEAKE.

1866 - 1870

| | |
|-------------------------|------------------------------|
| Adams, Lizzie | Cartright, Mary Groesbeck |
| Agnew, Henry David | Cilker, Martha Elizabeth |
| Bacon, Elvira Ellis | Cleal, Thomas Lenham |
| Bardwell, Henrietta | Clevinger, William Thomas |
| Bodfish, Emma Brent | Coddington, Charles Thompson |
| Bodfish, George Fenwick | Cole, Walter |
| Bodley, Effie May | Cooper, George |
| Bodwell, Benjamin James | Cook, George Marshall |
| Bradford, Fannie Viola | Corde, Bertha Jane |
| Branch, Monroe | Creighton, Florence Annie |

| | |
|-------------------------------|-----------------------------|
| Creighton, Herbert Brodie | Lewis, Louisa Rebecca |
| Creighton, Sidney Stuart | Lewis, William Morris |
| Curtis, Dean Blake | Mayo, Alice |
| Davidson, Douglas Norwall | McLennan, Mattie |
| Dorety, Charles | Meadowcroft, Cornelia Rees |
| Dunn, Robert James | Meadowcroft, Fannie Everett |
| Farns, William Victor Emanuel | Merritt, John Ezra |
| Floyd, Elbert Stanley | Miller, Murdock McCloud |
| Floyd, John Henly | Miur, Mary Brayne |
| Floyd, Ada Cassey | Minor, Elliot Bengen |
| Floyd, Daisy | Minor, Alice Rhodes |
| Floyd Helen Louisa | Moore, Murray |
| Gavitt, Alice Luella | Moultrie, May |
| Gavitt, Lillian | Moultrie, Lloyd |
| Gibbs, William Horace | Moulin, Victor Ferdinand |
| Gibson, George Hahneman | Oldham, Edward Ashley |
| Granger, Betsey Ann | Overton, Jacob |
| Harper, Robert Samuel | Overton, Harriet Belle |
| Haskell, Flora | Parker, Mabel Welles |
| Haskell, Walter Henry | Payne, Louise |
| Haskell, Alvana | Payne, Harry Dow |
| Haskell, William Pearson | Peake, George Parker |
| Haslett, Elizabeth | Peake, Fanny Augusta |
| Haslett, Sarah Frances | Pillers, Sarah Jane |
| Haslett, Henrietta | Pillers, John |
| Herritage, Carolina | Pillers, Fannie |
| Hickman, Nameoki | Raynor, Susan |
| Holland, Joseph Henry | Reynolds, Ida Alma |
| Holland, Mary Catherine | Savage, Lincoln |
| Holland, Emma Florence | Shriver, Edith Summerford |
| Houghton, Eliza Pooré, (Mrs.) | Smith, George Washington |
| Houghton, Mary Martha | Smith, Milton |
| Houghton, Eliza Pooré | Snook, Edgar Anson |
| Houghton, Sherman Otis | Speights, Noah Edgar |
| Houghton, Clara Helen | Stuart, James Henry |
| Houghton, Charles D. | Stuart, Frederick Douglas |
| Houghton, Francis Irving | Sylvester, Joey Amelia |
| Howell, Sarah Marian | Thorne, Walter Martineaut |
| Huestes, Minnie M. | Underwood, Mary |
| Jobson, Mary | Warthen, Arrilla |
| Keaton, George | Warthen, Albert Rosencrans |
| Keaton, Henry William | Weller, George Mauning |
| Keaton, Elizabeth | Weller, Edith Elizabeth |
| Keaton, Helen | Weller, Wilfred Henry |
| Kelly, David William | West, Esther Maria |
| Kelly, Bessie Cory | White, Margaret Bird |
| Lattimer, Eva Knight | Wright, Emma Rhodes |
| Lendrum, William Edward | Yoell, Gertrude Ellen |
| Lendrum, Emily | |

REV. GEORGE W. FOOTE.

1871 - 1884

| | |
|----------------------------|-----------------------------|
| Abbott, Mary | Christopher, Rita |
| Adams, Dura Maria | Cochrane, Fanny Forester |
| Adams, Mary Phoebe | Cohnon, Antoinette |
| Adams, Grove | Cole, Lewis |
| Allison, Camile | Congdon, Georgietta |
| Allison, Winifred | Collins, Frederick |
| Allison, Mildred | Collins, Guy Sackett |
| Allen, Ethelyn Phelps | Colwell, Annie Tensard |
| Allen, Dora Louise | Colwell, Charles Tensard |
| Allen, Adeline | Cook, Grace Isabel |
| Allen, Lilly Jane | Cullen, Edith Margaret |
| Allen, Louisa | Cullen, Florence Elizabeth |
| Allen, Edward | Cutler, Henry M. |
| Baker, Annie Hollis | Cutler, Henry Monroe |
| Baker, Emily Lester | Delmas, Delphine |
| Baker, Despard Dillon | Delmas, Paul Hoge |
| Baker, Clara Dillon | Delmas, Antoinette Irma |
| Baker, Morgan Dillon | Delmas, Joseph Pendleton |
| Bardenwerper, Katie | Denny, Cora |
| Bawden, Richard Henry John | Denny, Minnie |
| Best, Catharine | Denny, Frederick |
| Blackmore, George William | Denny, William |
| Blackmore, Carrie | Dickenson, Luila |
| Bradley, Nelly Theresa | Dimick, Margaret Helen |
| Bradley, Ellen | Dixon, Georgia Esther |
| Breyfogle, Edwin Solomon | Downs, Mary Effie |
| Briesen, Ernest Albert | Downs, Raymond Willard |
| Briesen, Marie Maxa | Drinkwater, John Rupell |
| Britton, Daisy Jane | Dunn, Susan Millard |
| Britton, Annie Elizabeth | Dunn, Mabel Emma |
| Brown, Charles Edward | Eastin, Annie |
| Brown, Edward Rodney | Eastin, Sarah (Mrs.) |
| Browne, Carry Ruggles | Edwards, Belle Ogier |
| Brown, Winifred Penoyer | Estabrooke, Clarence |
| Cairns, Emma Jane | Fallon, Erederick Arthur |
| Cairns, John James | Farrington, William James |
| Cairns, Robert Hugh | Faul, Mildred Maria |
| Caldwell, Arthur Ebetts | Featherstone, Archibald |
| Caldwell, Louisa | Featherstone, George Finley |
| Caldwell, Roberta | Floyd, Amy Matilda |
| Carlson, Emma Christine | Floyd, Cora |
| Carlson, Carl Edward | Floyd, Pauline |
| Carlson, George Severeen | Foley, Elizabeth Alice |
| Case, Sarah Jane | Foote, Christine |
| Castle, Rothsay Benjamin | Fox, William Tipton |
| Cavanaugh, Mary | Franklin, John Henry |
| Chapin, Maria Endicott | Froude, Charles Henry |
| Chapin, Elizabeth | Gibson, William Bannister |
| Childs, Sarah Brice | Gibson, Letitia |

| | |
|----------------------------|--------------------------------|
| Gohranson, Frederick Turin | Joseph, Mary Wright |
| Gohranson, Victor Turin | Joyce, Louisa Jane |
| Graham, Martha Ann | Joyce, Mary Augusta |
| Graham, Jennie Maude | Juth, Frans Edwin |
| Granger, Horace Greeley | Juth, Emma Cecilia |
| Guppy, Estella Lois | Jutto, Carl Oscar |
| Guppy, Florence Belle | Kelley, Mary |
| Guppy, Mabel Fide | Kennedy, Albert John |
| Guppy, Christine Mary | Ketcham, Lydia Elmira |
| Hall, Adelia Evans | King, Loui Foote |
| Hall, Alice | King, Luena May |
| Hammiel, Hans Nikles | King, James Henry |
| Hammaland, Emma | King, Frank Giorza |
| Hammond, Edith | King, Louisa Etta |
| Hansen, George Dekay | Lane, Harry Albert |
| Hansen, Cornelia Karren | Lane, Martha Jane |
| Hargrave, Lucy | Laurilliard, Margaret Polhemus |
| Harmons Ernest | Laurilliard, Albert Ferguson |
| Harmons, Elizabeth | Laurilliard, Osborne |
| Harris, William Thomas | Laurilliard, Frederick Henry |
| Harris, Adrian Ninnis | Laurilliard, Arthur Brent |
| Hart, Ella Sands | Lawrence, Eliza Jane |
| Hart, Ella | Leigh, Alice Delicia |
| Hart, Anna Frances | Lendrum, Birney Alexander |
| Hartman, Emma Lottie Fay | Lewis, Frederick Wagner |
| Hawkshurst, Theodocia | Lewis, Abby Ann |
| Hebard, Francis Edward | Lewis, Lucy Elizabeth |
| Herdon, Lena Martha | Lillie, Edward John |
| Hoffman, Adela Henrietta | Lillie, George William |
| Hollenbeck, Beatrice Lawry | Lion, Clara Zulema |
| Hollenbeck, Grace | Lipsett, Robert Alexander |
| Hollenbeck, Walter Lawry | Longdon, John McLeod |
| Holman, Charles Clarence | Lopen, Jennie |
| Hommerick, Marie Emily | Louis, Georgiana Margaret |
| Hommerick, Clara Louisa | Lovejoy, Grace |
| Hopper, Frederick Charles | Lowe, Duncan Forsythe |
| Houghton, Herbert Sutter | Maddock, Maud |
| Howell, Dura Maud | Machefert, Claude Adrian |
| Hughs, Annie Elizabeth | Maleck, Caroline Dorothea |
| Hughs, Sarah Charlotte | Mallory, Clarence Swan |
| Hunt, Franklin Louis | Malungren, Jennie Augusta |
| Huntsman, Martha | Mayo, Lucy Thacker |
| Hyde, Marcus Louis | Mayo, James Evans |
| Incagnone, Rosa | Mayo, Hannah Griffith |
| Jarman, Albert Hutchinson | Merritt, Charles August |
| Jaynes, — | Merritt, Leaser Chase |
| Johnson, Annie Caroline | Meyerle, Lisett |
| Johnson, Joel | Meyerle, Ella |
| Johnson, Selma Josephine | McCloskey, Jane Gertrude |
| Johnson, Ellen Elizabeth | McCloskey, Thomas Alexander |
| Johnson, Gustave Henry | McKipick, Donald |
| Johnson, August Fritz | McMeekin, George Herbert |
| Jones, Laura Annie | McMeekin, John Alfred |
| Jones, George Irvin | Miles, Ella Gertrude |

Miles, Bertha
Miles, Lulu
Miles, Mary Mabel
Miles, Martha Jane
Minor, Butler Brayne
Minor, James Garratt
Montgomery, Coralie Louisa
Montgomery, Seymore Thomas
Montford, Joseph
Montford, Harrington
Montford, Stella
Montford, Grace
Moore, Betty
Morgan, Isaac Richard
Morphey, Mary Freeman
Morphey, Margaret
Morton, Henry Chestney
Morton, Harriett Frances
Moultrie, Lloyd Kelly
Moultrie, Kate
Moyer, William Edmund
Moyer, William
Moyer, Mary Ellen
Murdock, Laura May
Murgotten, Mary Anna
Murgotten, Edith Clemintina
Murgotten, Martha Kelly
Murry, Robert Keys
Neal, Jemie Green
Nelson, Lillie
Nelson, Carl Albert
Nelson, Amanda
Nelson, Edwin Paulina
Newcomb, Mary Alice
Nixon, Amy
Ober, May Christine
Ober, Ellen
Overton, Charles Henry
Pace, Rachel
Pace, John Edmund
Parker, David
Parker, Abby Etta
Parks, Lillian
Payne, Theodora
Payne, Louis Starr
Peck, Talula
Peers, Sarah Isabella
Polhemus, Mariana
Pomeroy, Elwood Gault
Poppewell, Ettie Christiana
Pratt, Henry
Rayner, Joseph Edward
Reynolds, Willie LeGrange
Rhodes, Margaret Elizabeth
Rhodes, John Morris
Rife, Mary Elizabeth
Rife, Sophrana Matilda
Rife, George Austin
Robbeschotte, Joseph Antonis
Robbeschotte, Nina Victoria
Roberts, Elizabeth Ann
Roberts, Mary Ellen
Rowe, Mary Ogilby
Sahlberg, Belle Helena
Scott, Mary Rowena
Scott, Nellie
Schallenberger, Frances Reese
Schallenberger, Milton Potter
Scully, William Ferguson
Shaplin, Samuel
Shaplin, Walter David
Shaplin, May
Shelbourn, Jessie Maud
Shelbourn, Ernest Brooks
Singletary, George Curtis
Singletary, Emory Grigsby
Smith, Dana
Smith, Elizabeth Montague
Smith, Selina Elita
Snook, Norman Albert
Snook, Eva Elizabeth
Snyder, Gertrude Arminda
Snyder, Mamie A
Soderer, Kate May
Somers, Mary Emma
Somerville, Albert Ernest
Spafford, Adelaide Cecilia
Spencer, Grace May
Spencer, Tulita
Starratt, Frank Smith
Stevens, Antoinette Belle
Stevens, William Joy
Stevens, Sidney Bella
Stratford, Hugh Ogilby
Stratford, Nellie Campbell
Stratford, Hugh Campbell
Swain, Effie Drake
Swenson, Selma Matilda
Swenson, Emma Josephine
Swenson, Carl William
Syer, Martha Virginia
Symonds, George Ernest
Tabor, Edmund Beckett
Taggart, Oscar Mortimer
Taggart, Henry Abbott
Taylor, William Lee
Taylor, Martha Allen
Taylor, William Grey

Taylor, Ellen Sutherland
 Tennant, John William
 Tennant, Margaret Helen
 Theiessen, Dora Sophia
 Thompson, Austin Norris
 Thompson, Austin Norris
 Thorne, Grace Lucretia
 Thorne, Edna
 Thorne, Mary Christolm
 Townsend, Ethel Clare
 Townsend, Eva Lillian
 Townsend, Maud Isabel
 Townsend, Arthur Chisholm
 Troedson, Carl Edwin
 Troedson, Johan Alfred
 Tuffree, Charles Polhemus
 Tuttle, Kitty Clover
 Varela, Alexander Robert
 Walker, Frederick Carrol
 Walker, William Henry
 Wallace, Dora
 Wallace, Lena Elizabeth
 Ware, Lizzie May
 Webb, Ida Gertrude

Wharton, Robert
 Wheatland, Arthur John
 Wheeler, Sylvia Jane
 White, Mary Elizabeth
 White, Christina
 White, Henry Warde
 Whitwell, Jennie Louisa
 Whitwell, Florence Agnes
 Wilcox, Miles Irvin
 Wilde, Margaret Butler
 Willett, Sarah
 Williams, Simeon Waldo
 Williams, Paul Sibley
 Williams, Bessie Galindo
 Williams, Virginia Hardy
 Williams, Effie Gladys
 Wilson, Alma Evalinda
 Wilson, Mary Elizabeth
 Wilson, Henry
 Young, Richard Betty
 Young, Thomas John
 Young, Howard Birney
 Young, George William
 Young, Henry

REV. JOHN B. WAKEFIELD, D. D.

1884 - 1899

Abbott, Frank Max Sheridan
 Adel, Grace
 Adel, Mabel
 Ainsworth, Trevlyn
 Ainsworth, Horace
 Ainsworth, Doris
 Alderson, Edith Eveline
 Allen, Edith
 Allen, Walter
 Allen, Ray Marston
 Allen, Gwendolyn
 Allen, Floyd Ensley
 Allison, Leona
 Allison, William DeWitt
 Arques Frances Louise
 Arques, Mabel
 Artnous, Louise Elizabeth
 Artnous, Augustus Henry
 Austin, Paul Page
 Bacon, Bessie Stuart
 Bacon, Albert Sylvester
 Bacon, Ruth
 Bacon, Jeremiah Bruce
 Baker, Lucy

Baker, Jewett Adams
 Baker, Arthur Dillon
 Baker, Olympia Dillon
 Baker, Albert Dillon
 Ball, Lillian Eliza
 Barker, Carrie Alzora
 Barker, Samuel Richard
 Barney, Grace Edith
 Barnhardt, Frank Dyckinson
 Barnhardt, Clifford Cobb
 Barnhardt, Della Carra
 Barnhardt, Carra Prudence
 Barnhardt, Mary Prudence
 Bartley, Elmer Robert
 Barrows, Estelle
 Bates, Ella
 Bawden, John William
 Beans, Ellard Hendly
 Beans, Mildred Elizabeth
 Bennett, Irma Grace
 Bentley, Robert Irving
 Biede, Alesia Dickinson
 Black, Bessie Avery
 Black, Kenneth James

| | |
|---------------------------------|------------------------------|
| Bohlmann, Laura Frances Bernice | Colwell — |
| Bohlmann, Eugenie Edna | Cooper, Thomas Elwyn |
| Bohlmann, Laura | Cormack, Jessie More |
| Bolton, Charles Henry Lufkin | Costa, Albert James |
| Bolton, Sydney Rogers | Costa, Joseph Henry |
| Bone, Arthur | Costa, William Herbert |
| Bone, Lewis | Covell, Syvene |
| Bowham, Madelina | Covell, Merritt |
| Boring, Rosalind Crowell | Cox, Mabel Gertrude |
| Bowles, Ora | Cox, Arthur Brow |
| Bradford, Gertrude Laura | Cox, Charlton Graham |
| Bradford, Gertrude Laura | Crichton, Alice Isabel |
| Bradford, Cyril Christian | Crichton, Stanley Edwin |
| Bradford, Chester Brindley | Crichton, Isabel |
| Bradley, Anna Augusta | Crichton, Gordon Leslie |
| Branham, Mary | Curnow, Maude Jeanette |
| Bronson, Willie Anna | Curnow, Mabel Fanny |
| Brown, Nina Elizabeth | Daby, Jessie |
| Buckley, Mary | Dassel, Clarissa Madelina |
| Buckley, Helen | Dassel, Elnor Royce |
| Bull, Kate Evaline | DeJarnett, Lillian Italia |
| Bull, Herbert Granville | Dennison, Florence Elizabeth |
| Bull, Winifred Gladys | Devoy, Zoe Henrietta |
| Burgess, Tristram | DeWitt, Oscar Eugene |
| Burgess, Elizabeth | Dixon, Susie Bernice |
| Burgess, Charles | Downton, Walter Leander |
| Burke, Eva Lorraine | Downton, Sidney Gordon |
| Burns, Francis Charles | Dresser, Marguerite Amelia |
| Burns, Archibald | Dunston, Isaac |
| Burr, Julia Marguerite | Duff, Eveline Frances Helen |
| Burrell, May Addie | Eaton, Herbert |
| Burrell, Louisa Edna | Eaton, Lillian Cooper |
| Burrell, Viva Jeanette | Eaton, Joseph Edmund |
| Bynon, Rachel Cornelia | Egan, Florence Mildred |
| Caldwell, Ernest Gerard | Egan, Edgar Leslie |
| Campbell, Wallace | Ellis, Thomas |
| Campbell, Gladys Minerva | Empey, Maud |
| Campbell, Abby Jane | Enright, Frank |
| Capel, Lettie Anna | Enright, Walter Erwin |
| Card, Edward Douglass | Enright, Millie (Mrs) |
| Carter, Clarabel | Eppler, Hannah Taylor |
| Carter, Mary Eliza | Evans, Charles Bordoe |
| Carter, John Henry | Evans, Margaret Reese |
| Carter, Clara Elizabeth | Farren, Clara Adeline |
| Carter, Isabella Evelyn | Farrington, Mattie Zerelda |
| Chapin, Samuel Fletcher | Farrington, Benjamin Fuller |
| Clark, Emma (Mrs.) | Farrington, Adam |
| Clark, — | Farrington, Eva |
| Clayton, Jean Bradley | Farrington, Walter Scott |
| Clayton, James Bradley | Farrington, Amy |
| Clayton, James A | Farrington, Mabel |
| Clayton, Emily A. Jerow | Farrington, Hazel |
| Clow, Cora Cochran | Farrington, Ethel Jane |

Farthing, Irma George
 Farthing, Delia Marion
 Faulkner, Leslie
 Faulkner, Charles Craik
 Faulkner, Mary
 Ferguson, Edward
 Ferguson, Rhea
 Ferguson, James
 Ferguson, John
 Ferguson, Clarissa
 Field, Grace
 Fife, Beatrice Lillian
 Fisher, Sarah
 Flag, Edwin Clarence
 Flag, Leonora
 Flyn, Lillian Isabell
 Friant, Margaret Antoinette
 Friedlander, Anna Pearl
 Fullager, Ella
 Fullagar, Ida
 Fullagar, Blanche
 Gardiner, Beasley Wells
 Garnier, —
 Gebhardt, Wilhelmina Wells
 Gebhardt, Myrtle Ida
 Gordon, Edith Annie
 Good, Helen
 Gowan, Leonard
 Greater, Jennie (Mrs.)
 Greater, Annie Griffith
 Greater, Alice Frances
 Greater, Thomas Marquam
 Grant, Mary Catherine
 Gribner, John Thomas
 Gribner, Frank
 Grimmer, Della May
 Gunther, Hazel Christina
 Haley, Ione D'Arcy
 Hall, Frances Spencer
 Hall, Mercedes
 Hall, Beatrice Lydia
 Halsey, Juanita Isabella
 Halsey, Hattie Eva
 Halsey, Clara Louise
 Halsey, Grace Ida
 Halsey, Gertie Estelle
 Halsey, Laura Alice
 Halsey, Edna Garandine
 Hamilton, Martha Selina
 Hamilton, Emily Genevieve
 Hamilton, Mary
 Hammond, Arthur Elmer
 Hankenson, Irene
 Harkness, Leslie James
 Harkness, Ford Brockway
 Harmon, Ida Minerva
 Harmon, Muriel Marie
 Harold, Louisa
 Harrison, Ida Elizabeth
 Harrison, Herbert Samuel
 Hatch, Viola
 Hatch, Frank Lewis
 Hatch, George Glascock
 Hatch, Jackson
 Hatch, Dana Millard
 Hatch, Geraldine Viola
 Haultain, Phillip Edward
 Heron, Edith Harvey
 Herrild, Bertha
 Hill, Russel Dudley
 Hill, Ellis
 Hill, Apphia Mary
 Hoag, Myron Drayton
 Hocket, Lennie
 Hoffman, Florence Victoria
 Holloway, Louis William
 Holloway, George
 Holmes, Hattie Lucille
 Howie, Lillian Richardson
 Howard, Edward Bancroft
 Howard, Nina Lydia
 Howard, Clara
 Howard, Lizette
 Howard, Grace
 Hunn, Florence Isabella
 Hunn, Dorothy
 Ironside, Roger Baxter
 Ironside, Stewart Atchison
 Ironside, Jessie
 Ironside, Frederick Neal
 Ironside, Irving John
 Jackson, Henry Lord
 Jarman, Kate Evelyn
 Jarman, Edith Louise
 Jarvis, Robert
 Johnson, Jennie Maria
 Johnson, Edith Augusta
 Johnson, Carl Edwin
 Jones, Mary
 Jones, Ida
 Jung, Phillip John
 Kelley, Virginia Mabel
 Kelley, Nannie
 Kelley, Libbie
 Kemp, Mildred Ethel
 Kindborg, Carl Edward

King, Minnie Edith
King, Richard Seymour
Knickerbocker, Nina
Knickerbocker, Clara
Knoth, David Gustaf
Krause, Clarabelle (Mrs.)
Laurilliard, Annie
Laurilliard, Ralph
Law, Hazel Dixon
Leaman, James Buchanan
Leaman, Lelia Mary
Lee, Jessie May
Leigh, May Agnes
Leigh, Huanna
Leigh, George McBlair
Lewis, Morgan Miles
Leib, Roy Chilton
Leib, Frank Allen
Leib, Erle Brent
Lindsay, Archibald Norman
Lindsay, Helen May
Lindsay, Athol Thomas
Lion, Clara
Lion, Morrell Gibon
Lion, Gardner
Lion, Stella
Lion, Hortense Maria
Lorimer, Harriet Katharine May
Lowe, Mary Rosam
Lowe, Elinor Forsythe
Lundblad, William Anthon
Lundblad, Florence A
Lunt, Lawrence Kirby
MacChesney, Edith May
MacKenzie, William Henry
Madigan, Eva
Madigan, Eugenie
Malone, Elder Agatha
Malone, Jarrett Jenkins
Malone, Laurestine
Malone, Garrett Stanton
Mann, George Elinor
Mann, Louise E
Martin, John Johnston Miller
May, Abbie
Maynard, Elizabeth Stanley
Maynard, Katharine Easterby
Maynard, Merlin Trevor Roper
Maynard, Henry Cholmondley
McGehee, Lena Ellen
McGehee, John Henry
McKinstry, Gordon Eugene
McKinstry, Raleigh Bishop
McLean, Mary Wilhelmina
Metcalf, Hazel Melville
Millard, Phoebe Jeanette
Millard, Bryant Tilden
Miller, Katharine Stanbury
Mills, Roy Bertrand
Mills, Frederick Charles
Mills, Isaac George
Montanya, Lorraine Spencer
Montanya, James Francis
Moore, Marjory
Moore, Marcella Spring
Moore, Mildred Morrow
Morgan, Jennie
Morgan, Ida
Morgan, Irma
Morgan, James Henry
Mowray, Nelson Horatio
Moyer, Irvine Gertrude
Murgotten, Francis Clark
Neely, Hattie
Nelson, Elma Melissa
Nugent, Roy Wakefield
Nugent, Esther Margaret
Nugent, Elmer Thomas
Nugent, Lester William
Nugent, Merton Winfred
Nugent, Milton Albert
Nugent, Harvey Preston
O'Connor, Ivy May
Ogier, Walter Tulidge
Ogier, Elizabeth Hargest
Ogier, Fanny Grayson
Ogier, Adelaide Reed
Ogier, Georgiana (Mrs.)
Ogier, Ella Ross
Ogier, Clara Jane
Ogier, Cora Gertrude
Ogier, Andrew Reed
Ogier, James Howard
Olson, Genevieve Obvera
Osborn, Gladys Louise
Osborn, Robert Payne
Pace, George Milton
Palmer, Camille
Parkman, Jessie Ann
Parkman, Jessie Ann
Patton, Marie
Paulsell, Edua G
Paulsell, Jessie N
Peacock, Etta May
Pease Mabel C
Perrin, Archie Albert
Perrin, Fred Wallace
Peterson, Florence Gertrude

Plumb, Edith Rose
 Plumb, Sarah Edwina
 Polhemus, Jennie Eliza
 Polhemus, Charles Bispham
 Polhemus, Edward Richter
 Pollock, Mary Irene
 Pratt, Elinor
 Priestly, Arthur Reginald
 Putnam, Hervey Armstrong
 Putnam, Ethel Maria
 Rashleigh, Grace
 Ray, Allen Muir
 Rayburn, Alden Granville
 Redcliffe, None
 Reese, Charles Edward
 Reynard, Ernest Charles
 Reynard, Harold Herbert
 Rhodes, Arques Louise
 Riehl, Anna Marguerite
 Richards, Mary Emma
 Richards, Emma M
 Richards, Eleanor Virginia
 Richards, John Percy
 Richards, Donald Wallace
 Richards, Norman Monroe
 Richardson, Owen D
 Richardson, Maud
 Richmond, George Andrew
 Richmond, Edmund Nutting
 Richmond, Sidney Earl
 Richmond, Cedric Rae
 Ricketts, Georgia May Eveline
 Robbins, J. C.
 Roberts, Ruberta Augusta
 Rodgers, George Leigh
 Rootes, Thomas Page
 Rossich, Euthanasia Constance
 Sairo, Capitola Belle
 Saki, Misa
 Salisbury, Neva May
 Salisbury, Nellie Grace
 Schoenheit, Sophie Edith
 Scott, Edna Lorraine
 Scott, Clarissa Pauline
 Secord, Maud
 Senter, Irma
 Sevenoaks, (Mrs.)
 Shartzter, Mary Dunu
 Shartzter, Thomas Farrington
 Shartzter, Clara Gilmer
 Shartzter, Newton Roy
 Shaw, Earl Jones
 Shaw, Jack Woolsey
 Shepardson, Lucia
 Shepardson, Florence
 Simpson, William Yale
 Simpson, Helen
 Sikes, Louisa (Mrs.)
 Smith, Alice Woodhull
 Smith, Albert Sidney Johnston
 Smith, Jennie Cleveland
 Smith, Frank Grover
 Smith, Leo Lester
 Smith, Seymour Golding
 Smith, Veva Cadow
 Smith, Viola Vera
 Snook, William Earl
 Snook, Angelina Mary
 Spencer, Lcrend Wright
 Spencer, Irene Katie
 Stakhouse, Bertha Olivia
 Stackhouse, Edna May
 Stackhouse, James Alfred
 Stallings, George Brown
 Stephens, Albert Blaisdel
 Stich, Emily Pearson
 Stich, Ralph
 Subach, Louisa
 Sutcliffe, Claude Ingham
 Sutcliffe, Joy
 Tennant, Hazel Clemintine
 Tennant, Mary Elizabeth
 Tennant, Aileen Allana
 Tennant, John Harvey
 Tennant, Annie V
 Tennant, William Eugene
 Thorn, Charles Augustus Pomeroy
 Thureson, Oscar Alfred
 Turner, Ida Emma
 Turner, Nellie Burnie
 Turner, Ione Beatrice
 Turner, Mary Pearl
 Vance, Lillian Genevieve
 Van Heusen, Adelia Blanchard
 Wagener, Eva Van Heusen
 Wagener, Edward Hopkins
 Waidhass, May Estelle
 Waidhass, Muriel Boyd
 Waidhass, Robert Ernest
 Waite, Alice Adelaide
 Waldorf, Dolores Garnett
 Walk, Edward
 Walker, Arthur R
 Walker, Henry Erwin
 Wallace, John Thomas
 Wallace, Dorothy
 Walshe, Fay
 Watts, Mary Elizabeth

| | |
|------------------------------|--------------------------------|
| Watts, Edmund Beatrice | Woodrow, Grace Ethel |
| Webb, Theodore Winthrop | Woodsum, Maude Alice |
| Weck, Bertie | Woodsum, Hazel Winifred |
| Weiland, Maude Helen | Woodsum, Clarence Van Buren |
| Weller, Bessie Matilda | Wooley, Harriet Malone |
| Wharton, Roy | Wright, William Hardcastle |
| Wigle, Gordon | Wright, Irving Elmer Llewellyn |
| Wilcox, Frances (Mrs.) | Wright, Milton Edgar |
| Williams, Lucy | Wright, _____ |
| Williams, Clara White Wilder | York, Charles E |
| Williams, Ellen Mary | York, Charles Warren |
| Williams, Harrison Oliver | York, Ralph Edwin |
| Williams, Lucia Kirk | Young, Mabel Edna |
| Williams, Georgiana | Young, Francis C |
| Williams, Madeline Jobson | Young, Harold Grant |
| Williams, Lillian Tisdale | Young, Adrian Weller |
| Wilson, Evelina | Zarcone, William Penn |
| Wilson, Frederick | Zarcone, _____ |
| Wilson, Alexander | Zimmer, Albertina |
| Wilson, Olivia Virginia | Zimmer, Clara May |
| Winningstad, Olaf Philip | |

REV. BURR MILLER WEEDEN.

1899 - 1901

| | |
|---------------------------------|-------------------------------|
| Atherton, Harry Claire | Johnson, Henry Hinckley |
| Baff, Bertha Edwards | McElwaine, George Vance Bal- |
| Beach, Sarah Della | derine |
| Beevers, Pearl Irene | McGinnis, Summer Dotts |
| Bennison, Ellis Norman Lanibley | McKee, Georgia |
| Blakemore, Kathleen Olif | McKinstry, Francis Lee |
| Butler, Edgar Emmett | Ogier, Margaret |
| Butler, Ada Ruth | Perrin, Maude Elizabeth |
| Butler, Eva May | Perrin, Frances Viola (Mrs.) |
| Butler, William Peace | Pieper, Edna Marcielle |
| Campbell, Kenneth | Prindle, Emma Tolwille (Mrs.) |
| Cardinell, Susie Grace | Prindle, Eva Maud |
| Church, Lillian Emily | Randle, Alta Frances |
| Coe, Rinaldo Louis | Robinson, Sarah Shirley |
| Curnow, Grace Gertrude | Rockwell, Harold Augustine |
| Frank, Dorothy Margaret | Rockwell, Marian |
| Green, Elizabeth Margaret | Rodgers, George Lincoln |
| Hankensen, Minette | Ross, James Madison |
| Harris, Blanche Esther | Scott, Charles Tremaine |
| Harris, Levi Maurice | Stiles, Jeanette Lillian |
| Hayne, Laura Lee | Voshell, Francis Whitney |
| Howatt, Maggie Blanche | Watson, Irene Margaret |
| Johnston, Bernard | Wright, Sarah Louisa |
| Johnston, Russell Reubin | Wright, Emmaline Amelia |

REV. CHARLES H. MOCKRIDGE, D. D.

1901 - 1902

| | |
|---------------------------------|------------------------------|
| Baker, Mabel Claire | McComb, Eleanor Mehitable |
| Baker, Clyde Wilson | McGeorge, Grace Anne |
| Bates, Ernest Ray | McKee, Edith Pearl |
| Bates, Leslie Arthur | Millard, George Sherman |
| Bell, Helen Gladys | Minor, Emma Sophie |
| Bodelle, Matilda Eleanor | Minor, Rhodes Claassen |
| Branham, Hattie Mary (Mrs.) | Moore, Earl Henry |
| Brown, Frank Palmer | Otto, Alice Jacqueline |
| Cambers, Lelah Thelma Esatiue | Polhemus, Charles Bispham |
| Cameron, David Rinaldo | Powers, Edward Eugene |
| Campbell, Maud | Powers, George Thomas |
| Cather, Marcia Janet | Rayner, Robert Askelon |
| Center, George Stuart | Reid, Letitia Scott |
| Chaboya, Arthur Bates | Richards, Mary Whitney |
| Chaboya, George Randolph | Richards, Eleanore Kathleen |
| Childers, Edna | Ricks, Adeline Amelia |
| Clayton, Willis Sherman | Ricks, Hazel Margaret |
| Christie, Loretta May | Ricks, Hiram Lambert |
| Coutant, Ruth Anne | Ricks, Carson, Steinmets |
| Elmer, Bessie Helen | Ripley, Lila Irene |
| Elmer, Leon Harold | Schneider, Phillip Sumner |
| Elmer, Walter Merle | Smith, James Henry |
| Evans, Lloyd Miner | Smith, John Christopher |
| Fassett, Thomas Lee Odian | Smith, William Joseph |
| Ferguson, Allie | Soderer, Carrol Augustus |
| Fritz James, Dorothy | Standley, Helen Pauline |
| Harrell, Edith Galvin | Sutton, Arnold Lewis Lincoln |
| Harrell, George Franklin | Talbot, Estella Maud |
| Harrell, John Franklin | Thornton, Richard Baxter |
| Henderson, Elizabeth Adel | Thornton, Stuart Rutherford |
| Henderson, Irene | Thornton, Eva Isabel |
| Henderson, Martha Alice (Mrs.) | Thornton, Florence Esther |
| Holloway, Leslie Beeston | Thornton, Leslie Mockridge |
| Huffman, Leona | Thornton, Pearl Edith |
| Illif, Clarence Lemuel | Weller, Herbert Dalrymple |
| Knox, Allen Woolley | Werner, Adela Irene |
| LaGrange, Charles Edwin | Werner, Lawren Webster |
| Lotz, Cyril Clyde | White, Ella Ethel |
| Macaulay, Hazel Irene | White, Edith May |
| Macaulay, Martha | White, Winifred Edith (Mrs.) |
| Macaulay, Thadeus Warsaw Hobson | Willes, Ethel Joan |
| Malone, Jarrett Jenkins | Withrow, Earl Boynton |
| Matlack, Idela Myrtle | Woolley, Bessie Winifred |
| Matlack, Cora Mabel | Wright, Gladys Maud |

REV. GEORGE W. FOOTE.

Rector in Charge, December, 1902 to April, 1903.

| | |
|------------------------------|-----------------------|
| Caldwell, Ethelwyn Althea | Millard, Roger Binney |
| Easton, Ione Vivian MacLouth | Rinn, Ida |
| Millard, Allen Ramsay | Vestal, Maxwell |



RT. REV. WILLIAM INGRAHAM KIP
First Bishop of California

Confirmations

REV. SYLVESTER S. ETHERIDGE.

1861 - 1864

| | |
|----------------------|---------------------------------|
| Appleton, Joseph L | Hewlings, Margaret |
| Bond, Maria | Holabird, Sarah |
| Brown, O C | Littlefield, E |
| Canon, Andrew J | Lowe, Ralph |
| Cassey, Peter | McComus, Samuel C |
| Comstock, Ellen D | Meadowcroft, William |
| Creighton, Frederick | Meadowcroft, Mary I |
| Creighton, Emily A | Meadowcroft, Elizabeth |
| Davis, William R | Meadowcroft, Matilda |
| Devine, Frances | Ray, Hephsibah |
| Featherstone, Hettie | Rhodes, Caroline |
| Hammond, J W | Schallenberger, Fannie M (Mrs.) |
| Hammond, R C | Smith, Harriet E |
| Hanjary, Anna | Warhurst, Anna B |
| Hardy, Mark | White, Rebecca V |
| Hardy, Sarah J | Yoell, James Alexander |
| Hartwell, Julia | Yoell, Emily |
| Hester, Sarah | |

REV. DINSMORE D. CHAPIN.

1864 - 1866

| | |
|----------------|----------------|
| Boud, Anna | Gish, Ellen S |
| Crosby, Maria | Hensley, Helen |
| Devine, Lilly | Yountz, Mary |
| Faulkner, John | |

REV. H. H. MESSINGER.

1866

| | |
|----------------------------|--------------------------|
| Cleal, Catherine | Massey, Sarah |
| Gavitt, Mary A | Randall, Ann Elizabeth |
| Hart, Wilkin | Smith, William Alexander |
| Hart, Joanna | Smith, Willette Cassey |
| Haskell, Alvina E. (Mrs.) | Spencer, Eleanor |
| Latimer, Benjamin G. (Sr.) | Tennant, Nellie |
| Latimer, Benjamin G. (Jr.) | Tiffany, Cornelia Starr |
| Latimer, Virginia L | Tiffany, Eliza Ann |
| Latimer, Elizabeth V | White, Howard Cassey |

REV. EDWARD S. PEAKE.

1866 - 1870

| | |
|------------------------------|--------------------------|
| Adams, Lizzie | Lapam, Mary A |
| Allen, August C | Lawrence, Augustine |
| Bacon, Alvira Ellis | Leonard, Elizabeth |
| Bradford, Anna Maria | Leonard, Edward |
| Bradford, Ethelbert J | Lewis, C E (Mrs.) |
| Chapin, Rachel N | Maitland, Mary Elizabeth |
| Chapin, Kate | Millen, Murdock McLeod |
| Chapin, Ida | Moses, Anna E |
| Chase, Ruth Amelia | Overton, Jacob |
| Cleal, Thomas Lenham | Polhemus, Anita |
| Clevinger, Thomas | Polhemus, Caroline |
| Denny, J J (Mrs.) | Randall, Sarah O |
| Emery, William | Rhodes, Byron |
| Gabriel, Ferdinand | Rhodes, Emma |
| Gavitt, Jessie | Smith, George Washington |
| Gibbs, William Horace | Speights, Noah Edgar |
| Hammond, Jennie | Swan, Mary Florence |
| Hastings, Fannie | Thomas, Emma |
| Hoffman (Mrs.) | Tidball, (Mrs.) |
| Houghton, Eliza Pooré (Mrs.) | Warthen, Arrilla |
| Johnson, William Henry | White, Elbert L |
| Judah, Nameokee | Young, Mary Ann |

REV. GEORGE W. FOOTE.

1871 - 1884

| | |
|----------------------------|----------------------------|
| Adams, Dura Maria | Browne, Carrie Ruggles |
| Adams, Mary | Caldwell, Caroline Henry |
| Allen, Addie | Caldwell, Horace |
| Allen, Carl Harman | Campbell, Emily L |
| Allen, Harriet | Capey, Ada |
| Allen, Jane | Case, C E |
| Anderson, Eleanor Profetta | Case, Sarah |
| Appleby, Kate | Chapin, Maria (Mrs.) |
| Appleton, H J H | Chapin, Samuel Fletcher |
| Armstrong, Josie | Chapin, Mary E |
| Baker, Minnie C | Childs, Sarah B |
| Baker, Nellie S | Cochrane, Fanny Forester |
| Bardenwerper, Kate G | Coddington, Fanny F |
| Bendeleben, Alfred G | Colman, Barbara |
| Birch, Ruth | Congdon, Georgietta |
| Blackford, Lilly | Cook, Kate E |
| Blakeslee, May | Creighton, Lottie |
| Blanchard, David | Creighton, Florence A |
| Boyce, Evelyn B | Cullen, Alice J |
| Bradley, Nellie T | Cullen, William O |
| Breyfogle, Edwin S | Daingerfield, Eliza Parker |
| Brown, Victoria | Davidson, Douglas N |

| | |
|-----------------------------|---------------------------------|
| Dawson, Emma | Lendrum, Lizzie |
| Denny, C W (Mrs.) | Lendrum, Margaret E |
| Denny, Minnie | Lewis, Lutie |
| Denny, Lilly M | Lewis, Abbie A |
| Dimmick, Margaret Helen | Lewis, Lucy Elizabeth |
| Dimond, Harry | Long, Lizzie |
| Dixon, Georgia E | Long, Sarah |
| Doble, Emma | Lusson, Adele Merlin |
| Dunn, Susan M | Lusson, Cornelia Armistead |
| Eastin, Sarah | Magee, Nellie |
| Eastin, Annie | Maynard, William Trever |
| Eaton, Cornelia Elizabeth | Maynard, Edward W |
| Edmondson, Clara | Maynard, Eva Gertrude |
| Estabrooke, Robert Clarence | Maynard, Henry Wilford |
| Estabrooke, Elizabeth | Mayo, Alice |
| Estabrooke, Mary J | McAllis, James Frederick |
| Floyd, Martha | McBain, Agnes B |
| Gay, Florence | McMeekin, Josephine |
| Gibson, Letitia | Megerle, Lisette |
| Graham, Mary J | Megerle, Ella |
| Griffetts, Sarah | Miles, Morgan |
| Guppy, Maria Ruth | Miles, Eleanor Elizabeth (Mrs.) |
| Haley, Samuel | Miles, Mary Mabel |
| Hall, Alice | Miles, Martha Jane |
| Hall, Adelia Evans | Miller, Elizabeth S |
| Hargrave, Lucy | Minor, Mary Brayne |
| Hart, Annie | Moore, Bettie |
| Hart, Mary | Moore, Maud |
| Haskell, Flora | Moore, Gertrude |
| Hawkhurst, Theodosia M | Morgan, Isaac Richard |
| Hollenbeck, Beatrice | Moyer, William |
| Houghton, Sherman Otis | Moyer, Mary Ella |
| Houghton, Clara H | Murgotten, Martha K |
| Houghton, Charles Donner | Nesmith, Loring |
| Houghton, Mary M | Newcomb, Mary Alice |
| Houghton, Eliza | Nixon, James |
| Hughs, Anna | Nixon, William |
| Hughs, Sarah | Northron, Elizabeth |
| Huntsman, Martha | Parker, David |
| Hutchinson, Ezra | Parker, Willam L |
| Hutchinson, Laura A | Payne, Louise |
| Incagnone, Rosa | Pease, Eva Maria |
| Jackson, Harriett | Pembroke, Marion E |
| Jones, Laura | Polhemus, Josephine |
| Kavanaugh, Mary | Polhemus, George B |
| King, Henry | Porter, Florence |
| Klotz, Christina | Rayner, Susie |
| Klipstein, Minnie | Reid, Annie M |
| Koman, James | Roberts, Mary E |
| Latimer, Louisa | Schaaf, Martha S |
| Lawrence, John | Schallenberger, Margaret E |
| Lee, Louise E | Scott, Edward |
| Leigh, Hugh A | Scott (Mrs.) |
| Lendrum, Andrew Reuben | Scott, Nellie |

Smith, Effie
 Soderer, Elizabeth
 Somers, Mary Emma
 Spafford, Adelaide Cecilia
 Spencer, Mary C
 Sprague, Josephine
 Stetson, Edith
 Swilk, Louisa
 Taggart, Sarah
 Tennant, Fred
 Tennant, Clementina (Mrs.)
 Tennant, John
 Thorn, Matilda
 Tompkins, Ella F
 Tompkins, Annie
 Townsend, J H M
 Tuttle, Rebecca

Tuttle, Kitty Clover
 Wagener, Allan
 Walker, Mary J
 Watson, Elizabeth A
 Webb, Ida Gertrude
 Wheeler, Sylvia Jane
 Whipple, Clara A
 White, Alfred J
 White, Annie M
 Whitwell, Jennie L
 Whitwell, Florence Agnes
 Willett, Sarah
 Wilson, Mary E
 Yates, Martin
 Young, Mary E
 Young, William B

REV. JOHN B. WAKEFIELD, D. D.

1884 - 1899

Abbott, Clara Frances
 Abbott, Pansy Jewett
 Adel, Grace
 Adel, Mabel
 Allen, Dora Louise
 Allison, Camille
 Allison, Winifred
 Anderson, Nellie
 Anderson, Oliver P
 Anderson, Chloe
 Arques, Mabel
 Arques, Mattie Alice (Mrs.)
 Atkins, R H (Mrs.)
 Austin, Reginald
 Austin, Elizabeth May
 Avery, Wallace Ogden
 Avery, Carrie Louise
 Aysberry, Florence
 Bacon, Mary L (Mrs.)
 Bacon, Sanford Lord
 Baker, Matilda
 Baker, Emily Lester
 Baker, Annie Hollis
 Baker, Clara
 Baker, Isabella M
 Baker, Teecie
 Barker, Zoe Autumn
 Barlow, Elizabeth Ann
 Barmby, Emily (Mrs.)
 Barney, Grace Edith
 Barnhardt, Prudence (Mrs.)

Barnhardt, Mary Prudence
 Barrows, Estelle
 Bates, Annie Eliza
 Bates, Ella
 Bell, Enid Lyell
 Bemis, Bessie
 Bennett, Ella
 Bennett, Eliza (Mrs.)
 Benson, Charles Henry
 Berry, Benjamin Clark
 Billington, Paul
 Bird, May Frances
 Boardman, Louis P.
 Bohlman, Laura (Mrs.)
 Bohlman, Eugena Edna
 Bohlman, Laura
 Bothwell, James Lewis
 Bowers, Edith
 Bowles, Ora
 Bradley, Harriett P
 Brady, E R (Mrs.)
 Brady, Ella
 Branham, Mary
 Brewer, Emma (Mrs.)
 Brewer, Daisy
 Brewer, Andrew George
 Brooke, William
 Brotherton, Laura R
 Brower, Marcus Theodore
 Brower, Clara Gertrude
 Buckley, Marcella

| | |
|-------------------------------|-----------------------------|
| Buckley, Helen | Edwards, Belle Ogier |
| Bull, Frances Amy | Emory, Francis Evans |
| Bull, Edith Mary | Empy, Maud |
| Burgess, Tristram | Eppler, Hannah Taylor |
| Burrell, May Addie | Erkson, Jennie A (Mrs.) |
| Burrell, Lulu | Farrington, Elizabeth |
| Burrell, May | Farron, Clara Adeline |
| Burrell, A H (Mrs.) | Faul, Mildred W |
| Bynon, Rachel Cornell | Field, Grace B |
| Caldwell, Louise J (Mrs.) | Flannery, David M |
| Caldwell, Roberta | Flannery, Gertrude |
| Camp, Josephine | Flannery, Marguerite |
| Campbell, Abby Jane | Frolich, Theodore Hugo |
| Carter, Thomas | Galbut, Gabrielle |
| Chapin, Margaret Eliza | Garey, Walter D |
| Chapin, Maria Endicott | Gebhardt, Margaret Jane |
| Chapin, John | Gebhardt, Theodora |
| Chapman, Ida | Glenn, Katherine Eveline |
| Chapman, Belle | Goaz, Georgia |
| Clark, Emma (Mrs.) | Gohranson, Oscar Stone |
| Clark, Josephine | Gohranson, Victor |
| Clark, Luna | Gohranson, Frederick |
| Clark, Allan | Gohranson, Dora Concordia |
| Clayton, Dora Anna (Mrs.) | Gohranson, Formia Laura |
| Clayton, Mary Dora | Gordon, Edith A |
| Clayton, Marguerite Anna | Gosbee, Annie E (Mrs.) |
| Clow, Cora Cochrane | Good, Helen (Mrs.) |
| Collins, Guy | Goulard, Edith |
| Collister, C H (Mrs.) | Graeter, Jennie (Mrs.) |
| Compton, Eulalia | Graeter, Alice Frances |
| Coombs, Mattie G (Mrs.) | Graham, Mary Frances (Mrs.) |
| Cordell, Fanny | Gregory, Frances Emily |
| Costello, Jennie | Green, Elizabeth |
| Covell, Merritt J | Green, Fannie Cruso |
| Covell, Syvene | Griffith, Annie |
| Cox, Elizabeth Jane | Grimmer, Della May |
| Cozzens, Olivia | Guppy, Estella Lois |
| Craze, Lizzie | Guppy, Florence Belle |
| Crichton, Isabell (Mrs.) | Guppy, Mabel Fide |
| Crichton, Alice Mabel | Guppy, Christine Mary |
| Culverwell, Richard | Hague, Lilia |
| Daby, Jessie | Haley, Ione D'arcy |
| Davis, Susie | Hall, Mercedes |
| Davis, Serena Mary | Hall, Beatrice Lydia |
| Denny, Cora | Hall, Kate P (Mrs.) |
| Dennison, Florence Elizabeth | Halsey, Jaunita Isabella |
| Deyo, Ray Dongdon | Halsey, Clara Louise |
| Dixon, Susie Bernice | Halsey, Laura Alice |
| Douglas, Corolyn F | Halsey, Grace Ida |
| Douglas, Mary Dorothea | Hamilton, Genevieve |
| Du Brutz, Kittie Beck Laubson | Hamilton, Mary |
| Du Brutz, Anthony | Hamilton, Martha Selina |
| Duncan, Mary J (Mrs.) | Hampton, Sarah Brown |
| Edmunds, George Herbert | Hankenson, Irene |

| | |
|------------------------------|--------------------------------------|
| Hardy, Anna Katharine | Lewis, Ella Gertrude |
| Hares, Reginald | Leib, Lida Campbell (Mrs.) |
| Hares, William Lionel | Leib, Frank Allen |
| Harkness, Leslie James | Leib, Roy Chilton |
| Harkness, Fred B | Lion, Stella (Mrs.) |
| Harmon, Charles H | Livingstone, Everil Pearl |
| Harmon, Ida Minerva | Longdon, Sarah Isabell |
| Harper, Charles Kean | Lowe, Mary Rosam |
| Harrington, Maybelle Louise | Mace, June Frances |
| Harrison, Charlotte Sophia | Machefert, Frederick Leon |
| Hatch, Viola G (Mrs.) | Machefert, Stella Leona |
| Hathaway, Henry M | Machefert, Clarrisse |
| Hathaway, Laura Florence | Machefert, Adrian Claude |
| Haydock, Emily Alice (Mrs.) | Martin, Zaidee (Mrs.) |
| Hayward, Julian F | May, Abbia |
| Heavyside, Marjorie | Maynard Francis Dacre |
| Heavyside, William | Maynard, Stephen Cholmondley |
| Herman, Helen Adelaide | McMeekin, Minnie |
| Hewlings, Elliot John | McGinnis, Edith Forest (Mrs.) |
| Hill Harriett C | McGinnis, James Summer |
| Hocket, Lennie | Mellen, Caroline Margaret |
| Hommerick, Marie | Merritt, Charles August |
| Horton, Alice Ada | Metcalf, Hugh |
| Houghton, Frances J | Metzgar, (Miss) |
| Howard, Lizette | Miles, Bertha |
| Howard, Nina | Miles, Lulu |
| Howard, Grace A | Montgomery, Lulu (Mrs.) |
| Ironside, Irvin Gillis | Montgomery, Coralie |
| Ironside, John Hood | Montgomery, Seymour |
| Jarman, Kate | Monroe, ——— |
| Jarvis, Georgiana | Moore, Bessie |
| Jones, Mary (Mrs.) | Moore, Andromache Marcella (Mrs.) |
| Jones, Mattie | Morgan, James Henry |
| Julien, Edward Hood | Morgan, Ida |
| Juth, Frans Edwin | Morgan, ——— |
| Kelley, Sarah A (Mrs.) | Morphy, Charlotte |
| Kelley, Nannie | Mott, Ella |
| Kelley, Libbie | Mott, May |
| Kelley, Virginia Mabel | Mowray, Nelson Horatio |
| Kennedy, Lottie | Murgotten, Alexander |
| Kilgour, Eliza Graham | Murgotten, Edith Clementine |
| King, Lizzie | Murgotten, Mary Anne |
| King, Loui Foote | Murgotten, Francis Clark |
| Kittredge, Ashbel Hamlin | Nelson, Elma Melissa |
| Kittredge, Henry Seymour | Oest, Fredericka |
| Kittredge, Florence | Oest, Minnie |
| Knickerbocker, Clara, (Mrs.) | Ogier, Georgiana (Mrs.) |
| Knickerbocker, Nina | Ogier, Ella Ross |
| Laurilliard, (Mrs.) | Ogier, Clara Jane |
| Lee, Ida | Ogier, Cora Gertrude |
| Lee, Emma Smith (Mrs.) | Ogier, Elizabeth Hargest |
| Lee, Bertha Abbie | Ogier, Fanny Grayson |
| Lee, Elsie Dorothy | Ogier, Adelaide Reed |
| Lee, Louise L (Mrs.) | |

| | |
|----------------------------------|-------------------------------|
| Ogier, Andrew Reed | Schaaf, Maria Eva |
| Orkney, Royden Woolston | Schallenberger, Frances |
| Overton, Hattie | Schallenberger, Milton Potter |
| Parker, Alice C | Schartzer, Glara Gilner |
| Parker, Mabel V | Schneider, Lida (Mrs.) |
| Parkman, Wallace E | Schoenheit, Sophie Edith |
| Parkman, Harry L | Secourd, Maud |
| Parkman, Jessie Ann | Seeback, Louisa |
| Paulsell, Jessie N | Senter, Irma |
| Paulsell, Edna G | Sevrnoaks (Mrs.) |
| Payne, Rose | Sharp, Margaret Emily |
| Pease, Jennie (Mrs.) | Sharp, Eveline Mary |
| Pease, Mabel C (Mrs.) | Shaw, Julia R |
| Peaslie, William Frank | Simpson, Rose (Mrs.) |
| Perrin, Fleda | Shepardson, Bertha |
| Perrin, Archie | Shepardson, Mary |
| Peterson, Florence Gertrude | Shepardson, Helen |
| Pfieffenberger, Ella | Stich, Emily Pearson (Mrs.) |
| Pixley, Lulu | Stich, Ralph Jones |
| Plate, Henry | Smith, Albert Sidney |
| Plate, Howard | Smith, Jennie (Mrs.) |
| Platt, Eunice Buckley (Mrs.) | Smith, Lewis Thornton |
| Plumb, Clara Blanche | Smith, Anita |
| Plumb, Alma Ellen | Smith, O'Fallon |
| Plumb, Mabel | Smith, J Herbert |
| Polhemus, Jennie Eliza | Snook, Lizzie (Mrs.) |
| Poole (Mrs.) | Snook, Norman Albert |
| Powter, Alice G | Somers, Carrie |
| Pratt, Elinor | Somers, Cora |
| Pratt, Lillie | Spangler, Mary A |
| Pratt, James Murray | Spangler, Lulu |
| Pratt, Elsie | Spangler, Laura |
| Raymond, Katherine | Spangler, Fay R |
| Redcliffe, Nonie | Spedden, Mary (Mrs.) |
| Rema, Augusta | Spence, James W |
| Rhiel, Emma | Spence, James W |
| Rhiel, Theresa | Spence, Mabel C |
| Rhiel, Florence | Spence (Mrs.) |
| Rhodes, Margaret Elizabeth | Spencer, Lorena Wright |
| Rhodes, Agnes Louise | Spencer, Grace |
| Richards, Mary Emma | Squire, Emma Pearl |
| Richards, Maria Charlotte (Mrs.) | Stackhouse, Emma (Mrs.) |
| Richards, ——— | Stearns, Carrie |
| Richardson, Owen D | Stephens, Albert Blaisdell |
| Richardson, Maud | Tanner, James A |
| Richmond, George | Thompson, Jennie Edith |
| Richmond, Edmund | Thompson, Gertrude A |
| Richmond, Martha Rosalie (Mrs.) | Thompson, Lucy (Mrs.) |
| Roberts, Louise (Mrs.) | Thompson, Silvia Belle |
| Robson (Mrs.) | Thompson, F C (Mrs.) |
| Rosendahl, Edith Helen | Tomkins, Martha Madeline |
| Saki, Misa | Tomkins, Clara Belle |
| Salisbury, Nellie Grace (Mrs.) | Turner (Mrs.) |
| Saunders, Kate C | Urmy, Clarence T |

| | |
|------------------------------|--------------------------|
| Van Hagen, Winifred | Wilcox, Frances (Mrs.) |
| Van Hagen, Saylor | Wilkins, John Wesley |
| Van Heusen, Neeley Gilbert | Wiley, Henrietta (Mrs.) |
| Waidhaas, Frank | Wiley, Georgia |
| Wallace, Grace Porter (Mrs.) | Williams, Edward |
| Walk, George Edward | Williams, Emily |
| Walk, Minnie | Williams, Nina F |
| Wastie, Mabel | Williams, Carrie |
| Wastie, Minnie | Williams, Nellie |
| Wastie, Clara Adelia | Williams, Bessie G |
| Watts, Mary Elizabeth | Williams, Edward Charles |
| Webb, Theodore Winthrop | Williams, Lucy Charles |
| Weber, Maria | Williams, Lucia Kirk |
| Weber, William A | Wilson, Josie (Mrs.) |
| Weck, Bertie | Wilson, Martha Jane |
| Weiland, Maude Helen (Mrs.) | Wilson, Olivia |
| Weller, Bessie | Wishaar, Grace Morton |
| Weller, Edith | Wollper, Grace Mary |
| White, Edward H | Wood, A H (Mrs.) |
| White, Charles | Woodland, Jemima (Mrs.) |
| White, Harry | Woodrow, Grace |
| White, William | Woodward, Diula Blanche |
| White, Louise | Woodsum, Maud Alice |
| Whitney, Edward | Worswick, Mary (Mrs.) |
| Wigle, Gordon | York, Charles |
| Wigle, Britton D | York, Mary |
| Wigle, Gilbert | Young, Harriett |
| Wigle, Elsie | Young, Agnes |
| Wigle, Ruby | Young, Mabel Edna |

REV. BURR MILLER WEEDEN.

1899 - 1901

| | |
|-------------------------|--------------------------|
| Allison, Leone | Evert, Annie |
| Anderson, Morris Dudley | Fellows, Jennette (Mrs.) |
| Barker, Frank P | Green, E M (Mrs.) |
| Barker, Carrie A (Mrs.) | Gummer, Frank Alfred |
| Beach, Sarah Della | Hall, Etta Benedict |
| Bennison, Ella (Mrs.) | Hankenson, Minnette |
| Blakemore, Kathleen O | Hanltain, Doris |
| Blakemore, Cecil L | Hayward, William Frank |
| Blum, Clara Minnie | Heron, Ada (Mrs.) |
| Buell, Amelia (Mrs.) | King, Luena May |
| Buller, Marion Grace | Leigh, Alice Delicia |
| Burgess, Edith A | Longdon, John M |
| Caldwell, Louise | Loomis, Mabel I |
| Church, Lillian E | McKee, Georgia May |
| Curnow, James Russell | Ogier, Margaret Branham |
| Dennis, Lydia (Mrs.) | Pearl, Florence L |
| Dirks, Henry | Perrin, Frances V (Mrs) |
| Dittus, Caroline Louise | Perrin, Maude E |
| Du Brutz, Frances | Prindle, Eva Maud |

| | |
|------------------------------------|-----------------------------|
| Ray, Jane (Mrs.) | Stiles, Lillian Jeanette |
| Richards, Mary (Mrs.) | Townsend, Ada |
| Richmond, Miriam Snivley (Mrs.) | Turner, Ida E |
| Salisbury, Guy H | Turner, Nellie Burnie |
| Salisbury, Neva | Waite, Clarence Moore |
| Slaughter, Lotta I | Whiting, Frederick Percival |
| Smith, Mary Helen (Mrs.) | Williams, Virginia |
| Smith, Lillian Locker | Winningstad, Jane (Mrs.) |
| Smith, Charles Alfred | Wright, Kate M |
| Southworth, Ida G (Mrs.) | Wright, Sarah L |
| Spedden, Mabel Frances | Young, Francis Cogswell |

REV. CHARLES H. MOCKRIDGE, D. D.

1901 - 1902

| | |
|--------------------------------------|---------------------------------|
| Adams, Adelaide | Herold, Chester |
| Bacon, Cora | Hill, Martha Jane |
| Beecher, Elizabeth Malvina (Mrs.) | Hinkley, Claude Jerry |
| Brown, Elizabeth | Jarman, Edith |
| Brown, Frank Palmer | Jessen, Christine |
| Burns, Margaret Emily (Mrs.) | Johnson, Henry Hinkley |
| Burns, Hazel | Krause, Frederick William |
| Burgess, Isabella Robinson (Mrs) | Leaman, Lelia May |
| Cadman, Adeline | Macaulay, Hazel Irene |
| Cadman, Irene | Matlack, Idela Myrtie |
| Cambers, Lelah Thelma Esatine | McGeorge, Grace Anne |
| Cather, Marcia Janet | Medina, Albert Alonzo |
| Christie, Loretta May | Nicoll, Charles Henry Franklin |
| Coe, May Hammond (Mrs.) | Oneal, Lillian Lucile |
| Cooper, Bessie Pauline | Reid, Letitia Scott |
| Dorsey, Jessie Ellen | Ricks, Adelina Amelia Fouts |
| Elmer, Bessie Helen | Ripley, Lila Irene |
| Evans, Lloyd Miner | Rodgers, George Leigh |
| Ferguson, Allie | Sherwood, Anna Elizabeth (Mrs.) |
| Golds, Mabel | Spedden, Percy Monroe |
| Grant, Lawrence | Talbott, Estella Maude |
| Gribner, John Thomas | Tapia, Lizzie Josephine |
| Hanson, Clara Edith | Trowbridge, Nellie Emma Eliza |
| Hanson, Josephine | Trowbridge, Charles Silos |
| Hartevelt, Aletta | White, Winifred Edith, (Mrs.) |
| Hebert, Louis Paul | Williams, Georgiana Wakefield |
| Henderson, Martha Alice (Mrs.) | Worswick, George Draper |
| | Worswick, George Draper (Jr.) |

REV. GEORGE W. FOOTE.

Rector in Charge, December 1902-April 1903.

| | |
|-----------------------|-------------------------|
| Baker, Clara A (Mrs.) | Philipps, Chester D |
| Baker, Olympia D | Rinn, Edna C |
| Dietz, Estelle | Rinn, Ida P |
| Huffman, Leona | Schmitz, Emma |
| Hulbert, Mary Ethel | Thrift, June Eola |
| Miller, Letitia F | Westphall, Lillian Maud |

Marriages

REV. SYLVESTER S. ETHERIDGE.

1861 - 1864

| | | |
|------|----------|--|
| 1861 | April 7 | T. I. Baxter-Mrs. Katherine Donlon |
| | May 22 | James R. Lowe-Ines J. Pacheco |
| | July 26 | Reuben Jones-Mary Henderson |
| | Aug. 11 | H. D. Scott-Agnes Cummins |
| | Aug. 28 | Wm. A. Lewis-Sarah E. Yontz |
| | Oct. 9 | Wm. Dennis-U. Goldworthy |
| | Nov. 7 | Whyder Hammond-Jennie Burton |
| 1862 | June | Henry O. Weller-Mrs. Catherine G. Castle |
| | June 25 | Castanor Paine-Theresa McKean |
| | July 31 | Samuel M. Shearer-Climena C. French |
| | Aug. 24 | Thomas Farmer-Sarah J. Sealey |
| | Aug. 24 | J. E. Brown-Mary S. Grant |
| | Sept. 24 | George E. Hough-A. E. Quivey |
| | Oct. 24 | James Muir-Martha Tompkins |
| 1863 | Jan. 8 | Jerome H. Hill-Lizzie Meadowcroft |
| | Jan. 21 | J. N. Biugay-Eliza C. Bond |
| | Jan. 29 | Abraham Weller-Ellen Carpenter |
| | Jan. 31 | C. P. Eaton-S. A. Weller |
| | Feb. 2 | Morris M. Estee-Frances H. Devine |
| | Feb. 25 | James Kearney-Ann McGee |
| | Mar. 24 | George B. Langworthy-Lydia L. Moore |
| | June 21 | Horace D. Bartlett-Susanna Martin |
| | Sept. 5 | John M. Bryan-Harriet Frank |
| | Oct. 28 | Rev. H. H. Dougherty-Sallie E. Geller |
| | Dec. 12 | Jeffrey Cullen-Elizabeth R. Olden |

REV. T. A. HYLAND.

1864

| | | |
|------|---------|--|
| 1864 | Mar. 30 | H. J. H. Appleton-Mrs. Fannie Hiscox |
| | April 3 | Thomas S. Bradley-Henrietta Featherstonhaugh |

REV. D. D. CHAPIN.

1864 - 1866

| | | |
|------|---------|------------------------------------|
| 1864 | June 30 | Felix G. Hartman-Emily Merrill |
| | Dec. 28 | George H. Hare-Julia L. Harrington |
| 1865 | Feb. 25 | John Evans-A. S. Graves |
| | Mar. 27 | Louis Schlusler-Maria Beck |
| | May 16 | Peter O. Minor-Susannah C. Rhodes |

- 1865 Aug. 28 Wm. L. Dickenson—Luella Johnson
 Aug. 29 Proctor R. Wells—Mary E. Daly
 Dec. 17 Augustus F. Shriver—Ella S. Gish
 Dec. 28 Wm. H. Clark—Ellen T. Collins

REV. EDWARD S. PEAKE.

1866 - 1870

- 1866 Oct. 14 George Lee—Mary E. Tuers
 Dec. 2 James Kinnear—Jacobina Lawrence
- 1867 Jan. 10 Cornelius Vanburen—Margaret E. McKee
 April 9 G. B. McCreary—Sarah Kingsbury
 May 11 Wm. Henry Wright—Rebecca Chase
 May 28 Jackson Lewis—Caroline Rhodes
 June 29 Samuel Templeton—Mrs. Jane Haley
 Sept. 6 Edward Halsey—Juana B. Wesche
 Sept. 26 Norris T. Butler—Juliet Norton
 Nov. 4 Michael Madden—Jane E. Brindle
 Oct. 19 Edward Geering—Anna Percy
 Dec. 11 Wm. Henry Edwards—Alice Hall
 Dec. 14 Wm. E. Towns—Alice F. Rochford
- 1868 Jan. 16 S. Solon Hall—Julia A. Hartwell
 Jan. 27 Edward Boltou—Ann Pitts
 Feb. 17 Benjamin W. Judah—Nameokee Hickman
 April 12 Stuart Crithton—Nellie Prevoost
 May 3 William S. Bowne—Maggie Beverly
 June 3 Barton L. Hollenbeck—Isabella Maples
 June 21 John H. Pieper—Adele Hoffman
 June 22 Byron J. Rhodes—Emma M. Wright
 Dec. 28 John Howell—Lizzie Adams
- 1869 April 6 Orrin W. Parker—Flora Bennett
 May 20 W. Harrison—Annie Skuse
 June 30 J. W. Northon—Bessie Hayselden
 July 7 Dennis F. Slattery—Eliza Ames
 July 18 John Blake Dow—Almira E. Terrill
 July 21 Edward J. Morton—Sallie Gibson
 Oct. 2 E. W. Whitney—Katie Chapin
 Dec. 30 Jacob Overton—Sarah Massey
- 1870 April 13 John Hessler—Annie Henderson
 April 17 John S. Morgan—Katy Collins
 April 20 John H. Sawyer—Mary A. Quinn
 Aug. 4 Thomas Mallory—Florence Swan
 Aug. 28 Thomas Ross—Martha R. Lindsay
 Aug. 30 Henry Hebb—Martha Murdock
 Sept. 13 Stephen T. Kirk—Florence L. Hatch
 Oct. 17 Andrew Nelson—Katie Flynn
 Nov. 12 Henry Conner—Harriet M. Stephens
 Nov. 19 George Fleming—Elizabeth Shelton

REV. GEORGE W. FOOTE.

1871 - 1884

- 1871 Feb. 3 Richard Dale-Laura Bullard
 Mar. 26 Roswell Quivy-Julia Nelson
 April 10 James M. Carson-Belle J. Gordon
 April 23 Edgar W. Hillyer-Sarah Graham
 May 11 Hugh G. Jarman-Amanda A. Knapp
 June 23 John Bankson Henson-Lillie Bell
 Oct. 5 Michael Ginter-Elizabeth Haslett
 Nov. 6 Charles L. Stilson-Emma Dolliver
- 1872 Jan. 15 Thomas Francis-Annie Bering
 Feb. 12 Alexander Rutherford-Emma M. Hanchett
 April 7 Charles B. Lanthier-Kate M. Smith
 May 11 Frederick M. Howk-Emma E. Grant
 June 9 William E. Bennett-Isabel M. Hammond
 July 2 George T. Scott-Joanna Hart
 Sept. 25 Charles C. Harrington-Louisa A. Laine
 Oct. 2 Alfred Y. Gale-Martha Bering
 Nov. 1 Wm. Hutchinson-Augusta Crites
 Dec. 12 John Britton-Elizabeth A. Harliss
 Dec. 22 Gideon Leasor Merritt-Ruth Amelia Chase
 Dec. 29 Henry King-Maria Nage
- 1873 Jan. 4 Patrick Smith-Ann Butler
 Jan. 16 John Ruth James-Addie Greenleaf
 Jan. 21 Wm. Blackstone Rankin-Clara B. Millett
 Jan. 25 Charles H. James-Jane Tucker
 Feb. 15 John Oliver-Ellen Benney
 May 15 Christopher C. Call-Virginia E. Latimer
 Sept. 7 David C. Norcross-Elida Woods
 Nov. 18 Loring G. Emerson-Grace T. Cardnell
- 1874 Jan. 19 Wm. S. Taylor-Bessie Grey
 Feb. 11 John Plaskett Jarman-Jane Hutchinson
 April 6 W. T. Clevinger-Lou Jarboe
 Sept. 19 John C. Morris-Veronica M. Bradshaw
 Oct. 9 Samuel Henderson-Annie Farren
 Dec. 20 Dirk Jan Gideon Boogaert-Jeane Drinhanyzen
- 1875 Jan. 11 Charles Bertrand Ross-Martha E. Nixon
 Jan. 20 William E. Brown-Julia C. Penoyer
 Mar. 25 William Brown-Martha Wilson
 May 1 Frederick Argall-Eslick
 May 1 Charles L. McCoy-Clara J. Davis
 May 13 Jacob Snyder-Laura A. Baxter
 May 24 John P. Thiel, Jr.-Elizabeth Woods
 June 5 John Kamp-Emma Munday
 June 8 G. Richardson-Martha G. Poole
 June 9 Albert West-Augusta M. Stewart
 June 12 Austin Sidney Emerson-Effie Sawyer
 July 21 Alexander Shires-Eleanor Schubert
 Aug. 28 Charles Murton-Eliza Matthews
 Sept. 2 Richard Trembath-Mary Ann Rule
 Sept. 14 Harry Thiesson-Selena Derry

- 1875 Sept. 21 John Thomas-Hannah Maria Smith
 Nov. 30 Geo. O. Green-Carrie V. Simons
 Dec. 12 William S. Pillman-Fannie M. Martin
- 1876 Feb. 23 Gustave A. Oberg-Ellen Neilson
 Mar. 6 Charles L. Murphy-Lulu Nellis
 Mar. 22 Charles Hantschel-Mary Gaddy
 April 6 Wm. P. Haskell-Mary E. Dilley
 April 22 John Carleson-Emma Haleen
 April 23 Harlan T. White-Catherine E. Colpman
 April 25 Philip Gippert-Rosa Rogers
 April 29 Swen Nelson-Johannah Nelson
 May 20 Elijah Treugove-Mary Verran
 May 28 George Fetherston-Eliza C. Dixon
 June 19 Fayette Allen Ford-Catherine P. Moore
 July 2 George Williams-Flora Greenfield
 Aug. 1 Henry M. Cutler-Emma H. Seig
 Sept. 23 Henry Shayer-Emma Grace Hodges
 Oct. 5 William Barker-Margaret McIlvaine
 Oct. 22 Charles H. Dudley-Nellie E. Emerson
 Oct. 23 John D. McKee-Eliza E. Sterling
 Nov. 8 Morgan D. Baker-Clara Augusta Balbach
 Nov. 19 Ocar P. Emerson-Delia Heuston
- 1877 Jan. 8 John Hugh Stratford-Annie Ross Ogilby
 Jan. 11 Emory C. Singletary-Florence Grigsby
 Jan. 11 William N. Castle-Mrs. Annie Litch
 Jan. 25 Mark R. Hardy-Ella F. Trask
 Jan. 25 George G. Paul-Philomene Littlefield
 Jan. 29 Thomas Trainor-Bridget C. Hore
 Feb. 13 James G. Arthur-Angeline M. Castle
 April 22 George Y. Bollinger-Hattie E. Mallette
 April 28 John Guidery-Hattie Brownlee
 May 6 George Hart-Delia P. Parkhurst
 May 15 Richard Faull-Susan M. Trepidder
 May 24 William H. Green-Margaret A. Sullivan
 May 24 Wm. N. Bray-Ellen Niunis
 June 30 William D. Mayhew-Mary Thake
 July 10 Olaf Salmonson-Pella Polson
 July 16 William Cornish-Emily Grey
 July 21 William Weatherill-Margaret Shull
 Sept. 19 Thomas Montgomery-Louise F. Schallenberger
 Nov. 8 Frank Roberts-Fannie Appleby
 Nov. 17 Chas. A. Jaeger-Augusta de Bendeleben
 Nov. 29 Richard K. Vestal-Emily Frances Newell
 Dec. 1 Charles H. Gilman-Kate K. Cullen
 Dec 29 Benjamin Smith-Mary L. Hughes
- 1878 Jan. 3 Fred'k Wm. Tennant-Clementina January
 Jan. 12 Thomas Keinan-Annie Callahan
 Mar. 6 George A. Free-Nellie E. Littlefield
 Mar. 8 George H. A. Dimfifel-Ann A. Emerson
 April 9 Ernst Lomber-Adela Pfister
 April 20 John Holm-Norah A. Gardner
 May 16 M. R. Helyer-Luella Debruler
 June 15 Swen A. Sahlberg-Hannah C. Anderson
 June 25 William P. Treglown-Mary Ann Williams

| | | |
|------|----------|---|
| 1878 | July 2 | Samuel James-Bessie Jane Smith |
| | July 9 | Joseph W. Ganong-Selinda Berryessa |
| | July 16 | Charles Desimone-Bertha Zingg |
| | Aug. 12 | John G. Gay-Theresa McLean |
| | Aug. 31 | Frederick Wells-Nellie Shields |
| | Sept. 4 | Edward Maynard-Harriet A. Chase |
| | Sept. 8 | John Taylor-Deanie Merkle |
| | Sept. 15 | Isaac V. H. Safford-Anna R. Tiffie |
| | Sept. 16 | Homer Prindle-Emma T. Howard |
| | Oct. 2 | Richard Harris, Jr.-Annie Denbar |
| | Oct. 6 | Charles Froude-Florence Ritchie |
| | Nov. 8 | Nils Peter Pierson-Christine Nilson |
| | Nov. 13 | Andrew S. Williams-Fannie F. Jobson |
| | Nov. 24 | George W. Crowell-Louise L. Martin |
| | Nov. 24 | Arthur B. Crowell-Nancy G. Martin |
| | Nov. 30 | Elisha Terrill-Mary Jane Hodge |
| | Dec. 7 | Frank Metcalf-Clara B. Rogers |
| | Dec. 25 | William C. Kennedy-Kate E. Moody |
| | Dec. 31 | Nils F. Sahlberg-Ida W. Carlson |
| 1879 | | James B. Treadwell-Lizzie Wadleigh |
| | April 19 | Ralph S. Dorr-Maggie Ashworth |
| | May 18 | George B. Dittus-Elizabeth A. Warhurst |
| | Aug. 10 | Daniel G. Brewer-Marion Parks |
| | Aug. 20 | John B. Drinkwater-Lydia B. Slocum |
| | Sept. 20 | John Doble-Nellie Whitburn |
| | Sept. 30 | John B. Wright-Annie L. Hanchett |
| | Oct. 4 | John Smith-Christine Swenson |
| | Oct. 13 | Joseph E. Morris-Lillie B. McCarley |
| | Nov. 4 | George Lyons-Eleanor R. Hughes |
| | Nov. 29 | Pear Pearson-Erika Troedson |
| | Dec. 11 | Wm. E. Guernsey-Mrs. Janet Munro |
| | Dec. 25 | John H. Butler-Annie Magdalene White |
| 1880 | Jan. 10 | Moses Hoyt-Emma Marshall Fuller |
| | Jan. 19 | Nicholas John Grey-Elizabeth Capidy |
| | Jan. 21 | Gustave Lion-Mary Galindo Gihon |
| | Jan. 24 | John Hassel-Ida Swanson |
| | Mar. 6 | Edwin Willoughby-Annie Billing |
| | Mar. 17 | Wm. A. Z. Edwards-Jennie Ziegler |
| | Mar. 18 | William Thompson-Georgie Ward |
| | April 4 | Frank J. Hutchins-Mary A. Rutherford |
| | April 13 | Thomas Brown-Annie Kirk Haste |
| | May 1 | Thomas Green-Mary Maguire |
| | May 2 | James J. Stowe-Isabel Emerson |
| | May 13 | John C. Kirkpatrick-Lillie Davis |
| | July 20 | William Pascoe, Jr.-Jessica G. Allen |
| | July 23 | August Waldman-Celsa Laura Edson |
| | Sept. 23 | George Orville Comstock-Martha E. Macy |
| | Oct. 4 | Frederick D. Henderson-Bertie F. Myers |
| | Oct. 4 | William Mitchell-Sarah E. Trumble |
| | Oct. 6 | Frank Blake-Mary Greenwalt |
| | Oct. 26 | Thomas S. Owens-Ida G. Webb |
| | Nov. 3 | Henry Weber-Katie Dorgan |
| | Dec. 15 | George B. Poppelwell-Mrs. Margaret Farman |
| | Dec. 29 | Arthur Bray-Effie Swain Smith |

| | | |
|----------|-------------------------------------|---|
| 1881 | Jan. 11 | Harry S. Krouse-Catherine H. F. Cromley |
| | Jan. 27 | Wm. M. Ginty-Mrs. Sarah E. Morton |
| | Feb. 10 | Hugh A. Leigh-Agnes B. McBain |
| | Feb. 20 | William Stewart-Mary C. Keefe |
| | Feb. 22 | Alfred H. Walker-Florence L. Wallis |
| | Mar. 3 | John Weibel-Rebecca McGee Nauman |
| | | Thomas Harvey-Elizabeth Treugove |
| | April 19 | Bernard Faymonville-Dora B. Reis |
| | June 7 | James T. Hamilton-Phoebe Grigsby |
| | June 15 | Alexander W. Hess-Flora Spangenberg |
| | July 31 | Henry H. Maloney-Annie Eastin |
| | Sept. 21 | Henry Clay Eastman-Mary E. Campbell |
| | Sept. 29 | Howard C. White-Ida E. Judah |
| | Oct. 11 | Louis Pate-Hilda E. Swenson |
| Oct. 22 | Charles E. Johnson-Johanna Isakanta | |
| 1882 | Nov. 26 | James W. Gregory-Annie W. Patterson |
| | Jan. 12 | Jacob Elgram-Margaretta E. Johanson |
| | Mar. 30 | Richard P. Herrick-Frances Petten |
| | June 20 | Milton A. Pace-Kate D. McGehee |
| | Sept. 16 | Benjamin F. Chapman-Alice E. Steinman |
| | Oct. 4 | Amos H. Poppewell-Christina Comins |
| | Oct. 8 | Thomas Kermod-Marion Ramsey |
| | Nov. 15 | Edwin C. Flagg-Leonora E. Bradley |
| | Dec. 13 | Andrew J. Compton-Hattie R. Martin |
| | Dec. 13 | Gilbert H. Taylor-Kate Peebles |
| | Dec. 26 | John F. Mickle-Fanny E. Williams |
| | 1883 | Jan. 1 |
| Jan. 9 | | Samuel Capel-Susan Jane Perry |
| Jan. 16 | | Frank Wilson-Johanna Johnson |
| Feb. 14 | | Samuel Henston Edgington-Sarah H. Davis |
| Mar. 29 | | Alonzo A. Watkins-Flora A. Battams |
| May 12 | | John E. Greame-May Canfield |
| May 26 | | Franklin G. Spencer-Mary W. Richardson |
| July 11 | | John Sullivan-Rebecca Smith |
| July 21 | | Walter Dickens-Belle Stewart |
| Aug. 19 | | James Campbell-Frances E. Murphy |
| Sept. 16 | | Fernando Graves-Saidee C. Hughes |
| Sept. 20 | | John H. Tennant-Eliza Cosgrove |
| Oct. 6 | | Merrell J. Hibbard-Sarah E. Jones |
| Oct. 18 | | Alexander Kammerer-Mary C. Holland |
| Oct. 27 | | Roderick Kiley-Frances McBride |
| Nov. 14 | | Henry Sangster-Anna D. Watson |
| Nov. 24 | | Sanford D. Adams-Julia H. Leroy |
| Dec. 15 | | Charles D. Cushing-Anna Kroffig |
| Dec. 15 | | Bernard Thompson-Hannah Nilson |
| Dec. 20 | Peter Johnson-Matilda Swanson | |
| Dec. 22 | John H. McGehee-Lena C. Towle | |
| Dec. 24 | Ludwig Landblad-Emma A. Anderson | |
| Dec. 27 | Wm. H. R. Lee-Marie A. A. Schlinke | |
| 1884 | Jan. 1 | Jacob Chas. Travis-Effie N. Smith |
| | Jan. 15 | John Alonzo Black-Lizzie Clare Curran |
| | Feb. 4 | Thomas E. Ladner-Minnie Eliza Parr |
| | Feb. 13 | Emil Englander-Clara I. Levy |
| | Feb. 14 | Chas. Elwin Moody-Carrie A. Smith |

| | | |
|------|----------|--------------------------------------|
| 1884 | Mar. 29 | Geo. F. Spurier-Maggie E. Otis |
| | Mar. 30 | Thomas Boyd-Emma Griffith |
| | April 15 | Charles J. Martin-Elizabeth H. Hayes |
| | April 30 | William C. Owens-Laura Hollenbeck |
| | May 1 | James Willson-Phillipa T. Tucker |
| | May 6 | Robert W. Burtis-Della G. Hale |
| | May 9 | John Fitzgerald-Lillie Baker |
| | June 26 | Chas. W. Collins-Minnie C. Tucker |
| | Sept. 10 | Adam Hebrer-Annie G. Jones |
| | Nov. 26 | Henry Hart-Mollie King |

REV. JOHN B. WAKEFIELD, D. D.

1884 - 1899

| | | |
|------|----------|--|
| | Nov. 22 | Leonard Brown-Anna Myra Kuhalda |
| | Nov. 25 | Joseph Reusse-Elizabeth E. Evans |
| | Dec. 16 | Ernest Dawson-Mary C. Hobbs |
| | Dec. 24 | William Henry McLean-Caroline A. Blaine |
| 1885 | Jan. 21 | James R. Curnow-Lottie E. Crichton |
| | Feb. 2 | James Pickard-Elizabeth Perry |
| | Feb. 3 | Charles Emmett Noonan-Grace G. Kimball |
| | Mar. 3 | William B. Griffith-Laura A. Parr |
| | April 6 | Dennis Kennedy-Elizabeth Johnston |
| | July 9 | Alexander C. McMeans-Carrie N. Brown |
| | Aug. 3 | William J. Resaugh-Eliza Matthews |
| | Aug. 18 | Frank P. Winnie-Lizzie Rademacker |
| | Aug. 20 | Jeremiah Roberts-Gertrude B. Mossman |
| | Sept. 2 | Roderick F. Dodd-Willey J. Clark |
| | Oct. 11 | Alfred E. Stonier-Bella K. Haynes |
| | Nov. 11 | John F. Burns-Lucy Hargreave |
| | Dec. 5 | Harry Lacy-Charlotte L. Lewis |
| | Dec. 23 | Thomas Nugent-Isabella Sullivan |
| 1886 | Feb. 18 | George Rodgers-Teresa Delicia Leigh |
| | Feb. 20 | Henry M. Griffin-Erenestena Slater |
| | Mar. 25 | George W. Hildreth-Rosabel Davis |
| | Mar. 30 | Lawrence Hyde-Sara Catherine Flagg |
| | April 21 | Henry Albert Rademan-Ethel Barnes |
| | June 7 | Charles P. Sheffield-Ellen Rose |
| | June 9 | Henry A. Vincent-Minnie McMeekin |
| | July 4 | George Harris-Mollie A. Barry |
| | July 11 | Alfred Akins-Mary M. Smith |
| | July 13 | Frank Smith-Jennie Morgan |
| | Aug. 28 | Mathurin A. Le Deit-Georgietta Maynard |
| | Sept. 15 | Fred Walter Moore-Marcella Spring |
| | Sept. 22 | John N. Rossich-Rosa Incagnone |
| | Sept. 25 | Harrison D. Albright-Mrs. Sarah Ann Albright |
| | Sept. 30 | M. I. Jordan-Alice L. Burgess |
| | Nov. 15 | Ashley L. Smith-Clara A. Farren |
| | Nov. 24 | S. F. Earl-Christina Rademacher |

| | | |
|------|----------|--|
| 1887 | Jan. 19 | William R. Snook-Lizzie Hough |
| | Jan. 20 | George Bissel Polhemus-Jennie Eliza Ryder |
| | Feb. 19 | Edward Young-Mary Eliza Young |
| | Feb. 24 | Charles Le Roy Nelson-Ottie May Collins |
| | Feb. 27 | James Sutcliffe-Loie Andrews |
| | April 6 | William Edward Lendrum-Josephine McMeekin |
| | May 15 | F. P. Bonnore-Isadore Wandell |
| | June 22 | William Edwards-Theresa L. McKee |
| | Aug. 4 | William B. Holloway-Pauline Zimmer |
| | Aug. 23 | William Preston Haven-Lilian May Denny |
| | Sept. 8 | Frederick A. Osborne-Louise Payne |
| | Sept. 13 | Francis Marion Reedy-Mary H. James |
| | Sept. 24 | Richard H. Rickaby-Mary Stewart |
| | Oct. 9 | Alfred F. Malone-Lucy M. Kelly |
| | Oct. 26 | Francis Marion Lewis-Ella Gertrude Miles |
| | Nov. 4 | John McHenry-Frances V. Reynolds |
| | Nov. 7 | Roy J. Peak-Mamie Crabtree |
| | Nov. 21 | George Allison-Tomasia Adia |
| | Nov. 23 | James De la Montanya, Jr.-Lorraine Spencer |
| | Nov. 24 | George Gedge, Jr.-Helen Mason |
| | Dec. 21 | William Fair-Emma Brauch |
| | Dec. 23 | Wm. Henry Lamrock-Annie M. Nagles |
| 1888 | Jan. 26 | Harry L. Borland-Annie L. Travis |
| | Feb. 28 | Frank P. Barker-Carrie A. Pease |
| | Mar. 14 | Thomas R. Rootes-Nellie Tompkin |
| | April 3 | John McDonald-Addie Pauli |
| | April 8 | Abram Cohn-Clarisse Lewis |
| | April 14 | James Jefferson Harlan-Nettie Palmer |
| | April 18 | William Rigby Morgans-Ella Mina Turner |
| | May 1 | John Roberts-Jane Smith |
| | June 2 | Merritt Rockwell-Emma Ross |
| | June 5 | Bryan O'Connor-Katie Roach |
| | June 18 | Edward Clark Wyman-Anna C. Bradford |
| | July 1 | William Edward Gleen-Rhoda Kelley |
| | July 3 | Thomas Durham Smith-Ida Van Horn |
| | July 18 | Irvin Truman Bolton-Libbie E. Lufkin |
| | Aug. 27 | Nelson C. Parker-Kate C. Whitney |
| | Oct. 2 | Gerard Bartlett Caldwell-Fannie Miller |
| | Nov. 3 | William A. Johnson-Marian W. Hoffman |
| | Nov. 4 | August W. Davis-Elizabeth Atkinson |
| | Nov. 14 | Harry Van Valkenberg-Nina F. Williams |
| | Dec. 9 | Robert J. Maxwell-Eva A. Gill |
| | Dec. 16 | William Johnson-Jennie Jacobson |
| | Dec. 25 | Elwood J. Haynes-Lillie Mattie Smelser |
| 1889 | Jan. 1 | Fred Krahlwberg-Lulu Hollenbeck |
| | Jan. 4 | Wm. Wallace Head-Mamie A. Johnson |
| | Jan. 17 | Harry Bedford-Eliza Griffin |
| | Jan. 23 | Horace C. Law-Katie D. Cogan |
| | Mar. 5 | John F. Dooley-Jessie Elizabeth Woods |
| | Mar. 9 | David Tod Perkins-Emma R. Perkins |
| | May 13 | Emile H. Bourgingnon-Naomi Oressa Walton |
| | May 15 | William C. King-Ruth Polaski |
| | May 15 | Willis S. Clayton-Anna A. Bradley |

| | | |
|------|----------|--|
| 1889 | June 5 | Robert Good-Helen Hicks |
| | June 13 | Wellington H. French-Charlotte A. Evoy |
| | June 30 | Manuel J. Swartz-Rosa Silva |
| | July 6 | Jean Daras-Josephine Verhegen |
| | July 6 | James Walshe-Ida V. Benham |
| | July 16 | Peter J. Peterson-Mary Pfeifle |
| | July 30 | Jacob Milton Erhardt-Lillie M. Vincent |
| | Aug. 22 | C. Cajeton Kracker-Alice W. Wolper |
| | Aug. 26 | Julian Albert Bisbee-Rhoda Manning |
| | Sept. 23 | Harry Sutton Palmer-Maud Moore |
| | Oct. 14 | Fred E. Cushing-Cora A. Potter |
| | Nov. 21 | Lee McKinstry-Bertha C. Bishop |
| 1890 | Jan. 5 | James Sheldon Huey-Lucy A. Rogers |
| | Jan. 28 | Edward Cligny-Carmalita Perrez |
| | Jan. 28 | Ellwood Varney-Mabel Brett |
| | Feb. 13 | George W. Miller-Katie Duffie |
| | Mar. 6 | Isaac Frank Eaton-Ellen McCoy |
| | April 12 | Joseph Elliot-Clara Haskins |
| | April 16 | George Arthur Crux-Cornelia Armistead Lusson |
| | May 5 | Alexander Williams-Emma Perry |
| | May 6 | Thomas Henry Berryman-Annie Handerson |
| | May 9 | Charles J. Cornell-Carrie A. Howells |
| | July 14 | Timothy M. O'Brien-Lucy Laine |
| | Oct. 1 | George Pelmer-Emily J. Cornish |
| | Oct. 11 | Nicholas J. Litz-Susie D. Simpson |
| | Oct. 14 | Alfred F. Stackhouse-Emma C. Lyons |
| | Oct. 21 | Henry John Scott-Gertrude Eva Maynard |
| | Oct. 21 | John Hayes Leveck-Della E. McAbe |
| | Oct. 30 | James Frederick Hill-Sarah M. Barlow |
| | Nov. 19 | George Alfred Reed-Mary Brayne Minor |
| | Nov. 26 | George Moenning-Emma J. Gibb |
| 1891 | Jan. 1 | Fred H. Carroll-Nellie C. Paul |
| | Jan. 7 | Chas. Henry Smith-Amelia Neihaus |
| | Jan. 15 | Coby Lorenzen-Kitty O'Keefe |
| | Feb. 5 | Albert Leech-Jeanetta Stevenson |
| | Feb. 7 | William J. Baker-Mrs. Ellen M. Bryan |
| | Feb. 21 | George S. Eastman-Helen E. Hansen |
| | Mar. 14 | John T. Colahan, Jr.-Abbie E. McClelland |
| | Mar. 19 | Jacob Jung-Martha Jane Wilson |
| | June 13 | Asmus Hermansen-Martha Driver |
| | July 6 | Richard W. George-Lizzie J. Hart |
| | July 28 | James Harlow-Julia McDuff |
| | Aug. 4 | Ira C. Cushman-Mary J. Campbell |
| | Aug. 5 | Norman C. Finley-Bertha A. Walton |
| | Sept. 3 | Albert W. Wooley-Harriet M. Hill |
| | Sept. 9 | Joseph H. Faull-Mae Edna Earle |
| | Sept. 9 | George C. Murphy-Theresa A. Hatton |
| | Sept. 16 | Robert Bruce Dunlop-Norma Pelham |
| | Sept. 20 | Charles A. Bell-Minnie A. Smelser |
| | Sept. 16 | E. E. Thomas-Emily C. Luther |
| | Oct. 2 | Edward Hoyt-Jennie Johnson |
| | Oct. 6 | Sidney Sherman Pearce-Grace M. Wolper |
| | Oct. 15 | John W. Lyndon-Marian Parsons |



RT. REV. WILLIAM FORD NICHOLS
Bishop of California

| | | |
|------|----------|---|
| 1891 | Oct. 21 | James W. Grant-Delia McCoy |
| | Oct. 25 | Murray Haynes-Louise Lundy |
| | Nov. 1 | Charles P. Scott-Ida M. Floyd |
| | Nov. 3 | Carl Foerstler-Mary Müller |
| | Nov. 7 | Edward Foord Hilton-Mary M. Stuart |
| | Nov. 14 | Archibald Beatte Brolly-Mary Hart |
| | Nov. 18 | John E. Baily-Mary Laisy |
| | Nov. 26 | Alex. R. Underwood-Julia C. Carter |
| | Dec. 9 | Alfred E. Friant-Elvira L. Wagener |
| | Dec. 31 | Herbert W. Eustace-Cora Allen Blaine |
| | Dec. 31 | John Drew-Sarah Jane Bishop |
| 1892 | Jan. 13 | Hubert Winston-Irene Leggat |
| | Jan. 21 | James H. Farmin, Jr.-Eleanor M. Gibson |
| | Feb. 10 | Warren C. Patton-Mollie E. Chapin |
| | Feb. 14 | F. S. Schwenninger-Helen M. Harmon |
| | Feb. 20 | Edmund W. Maynard-Annie M. Tompkin |
| | Feb. 27 | Dwight Edwards-Shirley Pendergast |
| | Mar. 9 | John Maxwell Heron-Lizzie M. Wight |
| | Mar. 26 | Henry D. Margot-Jane Fourot |
| | April 12 | William Simpson-Rose E. Denne |
| | April 20 | Charles T. Harrington-Maybelle Harrington |
| | May 31 | A. P. Burnham-Georgia C. Josselyn |
| | June 19 | Alexander C. Beede-Mary E. McGinnis |
| | July 2 | Theodore H. Dassel-Martha M. Tompkin |
| | July 10 | Irving E. Beatty-Henrietta Bradley |
| | July 13 | John Wright-Lizzie Bennetts |
| | Aug. 20 | William Pyne-Mattie Morphy |
| | Aug. 20 | A. W. J. Gibbs-Adelaide de la Roza |
| | Aug. 20 | Arthur Coddington-Annie B. Caine |
| | Sept. 5 | Charles W. Crow-Mary Jane Harrison |
| | Sept. 16 | James F. Earl-Lillie Weekes |
| | Sept. 17 | Charles E. Reeve-Nellie E. Rootes |
| | Oct. 12 | Blayne E. Maynard-Adele Merlin Lusson |
| | Oct. 12 | Harry I. Chapman-Daisy Thompson |
| | Nov. 1 | John S. Turner-Emily Bach |
| | Dec. 12 | William H. Ross-Mary E. Woodcock |
| | Dec. 20 | Harry R. Sterne-H. A. Warren |
| 1893 | Jan. 29 | James C. Murray-Willima A. Krause |
| | Feb. 22 | S. J. Sangster-E. S. Parkhurst |
| | Mar. 1 | Hiram Baker Fisher-Jennie Eliza Hale |
| | Mar. 20 | George H. La Perle-Kate Haggett |
| | Mar. 27 | Joseph Larkin-Elizabeth M. Yount |
| | April 11 | Frederick Smith-Annie Laura Cord |
| | April 15 | Charles W. Chapin-E. Genevieve Hamilton |
| | May 13 | John H. Call-Isabella Williams |
| | May 16 | Samuel Harper-Christina Klotz |
| | May 24 | Tancard Valerga-Hannah Surpalis |
| | May 31 | William Grant Young-Bessie M. Weller |
| | June 6 | John W. Shaw-Laura G. Jones |
| | June 15 | Hugo Blumcke-Catherine Faulkner |
| | June 17 | Waldemar Kichebrog-Geneva Robinson |
| | June 26 | Lawrence A. Fumagalli-Nellie A. Bedell |
| | July 3 | Harry B. Monges-Grace E. Gladwin |
| | July 3 | Frederick W. Ray-Harriet E. Allen |

| | | | |
|------|-------|----|---|
| 1893 | July | 12 | Harry Hegerty-Clotilde Sepulvedo |
| | July | 16 | Richard H. Bawden-Emma Drew |
| | Aug. | 8 | Orin F. Rickert-Bertha Herrold |
| | Aug. | 31 | William E. Hawley-Mrs. Mary Barnes |
| | Sept. | 2 | George Pierson-May Farris |
| | Sept. | 9 | Edward W. Pratt-Louisa de la Roza |
| | Sept. | 14 | John William Thomas-Clara Jane Ogier |
| | Sept. | 17 | Claude B. Everett-Nora A. Morrissey |
| | Sept. | 19 | Henry P. Smith-Carrie Lester |
| | Sept. | 26 | Donald A. Cohen-Alice W. Hunter |
| | Oct. | 11 | Thomas H. Phillips-Marian O. Simpson |
| | Oct. | 18 | H. B. Griffith Maclay-Mira Kate Abbot |
| | Oct. | 19 | Joseph Dresser-Kate Keller |
| | Oct. | 19 | Samuel Morrison-Millena F. White |
| | Oct. | 22 | Augustus Hebert-Ida May Lummis |
| | Nov. | 15 | George L. Bradford-Theresa Parr |
| | Dec. | 26 | William Wilson-Dora Arrebillaga |
| 1894 | Jan. | 4 | John W. Galway-Ora Bowles |
| | Jan. | 27 | William B. Sherman-Bessie M. Briggs |
| | Feb. | 2 | John Endicott Chapin-Clara E. Huntoon |
| | Feb. | 5 | Lewis Henry Castle-Eugenia E. McGrath |
| | Feb. | 6 | J. Herbert Smith-Edith Weller |
| | Feb. | 11 | Charles E. Randall-Mary E. Ramsey |
| | Feb. | 11 | William T. Sutterfield-Letta F. Ramsey |
| | Feb. | 21 | William Wallace Ladd-Daisy E. Brewer |
| | April | 3 | Engene D. Hawkins-Ethel J. F. Hunter |
| | May | 9 | Alfred P. Wolcott-Julia Clarkson |
| | May | 24 | Clarence E. Hill-Daisy A. Crabb |
| | May | 24 | Rufus M. Higgins-Margaret E. Lendrum |
| | May | 29 | George J. Rennie-Mollie J. Dahlgren |
| | June | 4 | Charles H. Blohm-Mary L. Hollingsworth |
| | June | 4 | William L. Frost-Nellie Gillespie |
| | June | 5 | Edward George Perkins-Mattie Gardner Drew |
| | June | 12 | M. B. Bell-Clara M. Zimmer |
| | June | 17 | William J. McDermott-Ellen Hieland |
| | June | 20 | Frederick L. Machefert-Arabella Widney |
| | June | 23 | J. W. Albee-Mrs. Mary Stella Betts |
| | July | 5 | Henry Semeria-Rose Bonetti |
| | Aug. | 18 | John W. Gordon-Alice M. Baily |
| | Aug. | 29 | T. C. Law-Julia J. Washington |
| | Sept. | 18 | John F. O'Keefe-Mary R. Lowe |
| | Oct. | 3 | Arnold Becker-Helene Herman |
| | Oct. | 9 | Charles M. Hackmeier-Henrietta Manner |
| | Oct. | 18 | George G. Morehead-Ida B. Chalmers |
| | Oct. | 25 | Guy Langton-Christine M. Calder |
| | Oct. | 28 | Joseph Downing-Ella Hastings |
| | Nov. | 3 | John A. Clow-Augusta G. Crosby |
| | Nov. | 17 | John C. Keane-Laura Barry |
| | Nov. | 29 | Charles E. Chapman-Eugenia A. Glass |
| | Dec. | 4 | James Rule-Elizabeth Jane Geach |
| | Dec. | 27 | Joseph U. Hall-Grace May Spencer |
| | Dec. | 27 | Edward F. McDewitt-Eleanor E. Long |
| | Dec. | 31 | Charles R. Armstrong-Alice Switzer |
| | Dec. | 31 | Theodore Ehrenberg-Mary Matthews |

- 1895 Jan. 23 Samuel F. Bennett-Eliza Curry
 Jan. 29 Marcellus D. Pearl-Mary E. Dugan
 Feb. 26 Harry C. Gardner-May E. Wheeler
 Mar. 6 William English-Della Mayon
 April 6 Charles A. Almy-May O'Toole
 April 7 Clarence E. Mayo-Emma Leary
 April 14 Louis R. Manner-Annie Iensen
 April 30 Colin G. MacBride-Magdeline Lux
 May 1 Godfrey Lund-Ida Fortier
 May 30 William Bishop-Annie Amelia Collins
 June 18 William S. Brokie-Annie Astley
 June 29 Walter D. T. Kippel-Flora E. St. Clair
 June 29 George B. McDonald-Vina Drennon
 Aug. 3 William G. Smith-Sadie Gray
 Sept. 2 John E. Amidon-Annie F. Whelan
 Sept. 24 Wm. W. Thompson-Sarah E. Wagner
 Oct. 7 Edwin M. McCardle-Fannie E. Beal
 Oct. 8 Samuel Tevis-Edith Mauvais
 Oct. 12 Albert C. Pait-Minnie Holmes
 Oct. 17 John T. Waldorf-Daisy Garnett
 Oct. 24 George L. Coburn-Ella R. Ogier
 Nov. 2 Joseph S. Emery-Amelia M. Marcellus
 Nov. 14 John Duff-Emelina C. Pratt
 Nov. 23 George E. Wolf Annie L. Holden
 Nov. 27 G. Matthew Smith-Mrs. A. M. Caldwell
 Dec. 25 Claude D. Weaver-Irene McClelland
- 1896 Jan. 4 Wager Bradford-Alice Kimball Ballou
 Feb. 5 Stephen B. Mills-Caroline M. Barnum
 Feb. 15 George M. Bowne-Laura T. Osborne
 April 11 James C. Murray-Minnie K. Ross
 April 28 Clarence H. Milnor-Bertha E. Andrews
 May 23 Charles E. Foster-Cora E. Glandye
 June 2 Leroy B. Johnson-Lida M. Battee
 June 4 John Christenson-Ethel L. Cookson
 June 25 Theodore E. Gilbert-Margaret Miller
 July 1 Sydney R. Goodmurphy-Jessamine E. Adders
 Aug. 2 John Gabb-Minnie Hass
 Aug. 23 William N. Hamilton-Ella Walrath
 Sept. 8 Arthur W. Vivian-Louise C. Hoarst
 Sept. 15 James Mitchel-Alice Pearne
 Oct. 6 Theodore Salagar-Phillis Barret
 Oct. 10 William H. Davis-Harriet E. Smith
 Nov. 7 Earl Vincent-Rebecca Victoria Parmentier
 Dec. 2 Frederick H. Farr-Rose Moody
 Dec. 5 Samuel D. Merk-Nannie L. Lawrence
 Dec. 12 John T. Knight-Jane H. Moore
 Dec. 14 Frank M. Gray-Grace Howard
- 1896 Dec. 15 Fennen A. Angell-Maggie McManimon
 Dec. 30 Thomas Watson-Emma C. Spreckles
- 1897 Jan. 4 Daniel E. Chapman-Wilhelmina Murphy
 Jan. 6 Judson B. Henderson-Libbie G. Soderer
 Jan. 6 Jacob A. Pecher-Christina I. Uhl
 Jan. 15 Marcus Goodman-Elizabeth B. Brown
 Jan. 18 William Goerndt-Josephine Peterson

| | | |
|------|----------|---|
| 1897 | Jan. 20 | Eric Clarke Randall-Mabel Linda Denne |
| | Feb. 6 | David McIlwaine-Katie Johnson |
| | Feb. 18 | Arthur Crawford-Maggie Watson |
| | Mar. 8 | James A. Deakin-Sally Blanch Cox |
| | Mar. 22 | Hermann Van Dieken-Fannie Rowland |
| | April 4 | Harry Unna-Isabel Hall |
| | April 19 | Clarence N. Ravlin-Minnie R. Wastie |
| | April 22 | John C. Shay-Helen Delano |
| | April 28 | Jack Stevens-Roslin Henry |
| | June 5 | Frederick Olmstead-Adelaide Ruttinger |
| | June 9 | H. Montgomery Haye-Elizabeth Young |
| | June 15 | Otto F. Erle-Rebecca Sullivan |
| | June 22 | Stephen Cholmondley Maynard-Susie F. Davis |
| | June 23 | William J. Jones-Emma C. Duncan |
| | June 28 | Arthur A. Fowler-F. Elizabeth Haydock |
| | July 24 | Charles A. Moore-Bertha A. Ricketts |
| | Aug. 14 | William C. Gregg-Maude Shirley Page |
| | Aug. 28 | Willis L. Richardson-Saidee M. Sewell |
| | Sept. 9 | Charles D. Haven-Cora Denny |
| | Sept. 14 | Andrew A. McAbee-Ethel M. Morgan |
| | Sept. 29 | Arthur C. Adams-Blanche Jerolaman |
| | Oct. 20 | William Werner-Irene Morgan |
| | Oct. 23 | Will M. Beggs-Agnes Berg |
| | Oct. 23 | William Hollenbeck-Nellie Post |
| | Oct. 24 | Charles Aikens-Mary E. Watts |
| | Oct. 28 | Lawrence Spellman-Katie Bell |
| | Nov. 1 | George Dooley-Mary Morphy |
| | Nov. 20 | William C. Hammond-Ella Montague |
| | Nov. 24 | William R. Kench-Mabel B. Clifton |
| | Nov. 25 | William A. Jones-Mattie Ella Comer |
| | Nov. 28 | Joseph Brown-Amanda Marraugh |
| | Dec. 7 | Joseph K. Greenberg-Mary Fenerin |
| | Dec. 18 | Henry A. Macondray-Frances Hildreth |
| | Dec. 19 | Archie L. Sweeney-Emma B. Bennett |
| 1898 | Jan. 3 | George A. Von Himback-Ida J. Ebsen |
| | Jan. 12 | Robert Burrell Richards-Edith C. Murgotten |
| | Jan. 25 | J. M. Peaslee-Lillian Rife |
| | Feb. 9 | Sidney James Wedmore-Lillian May Gunn |
| | Mar. 15 | Lonnie Fuller-Ivy Johnson |
| | Mar. 27 | Melvin Powell-Alma Ditto |
| | Mar. 31 | Charles A. Emlay-Kathryn Martin |
| | Mar. 31 | Orson Wheeler Lee-Sarah Ann Bricker |
| | May 16 | John Davis-Antoinette Moss |
| | May 18 | Edgar Emmett Magee-Kathryn G. Trenear |
| | May 24 | Edward P. Conkling-Cora M. Edwards |
| | May 25 | Fred A. Smith-Josie Skaggs |
| | May 28 | Robert Anderson McCulloch-Effie Belle Jones |
| | May — | Harry W. Bunting-Eva Madigan |
| | June 1 | Charles A. Boucher-Nina E. Knickerbocker |
| | June 22 | Walter A. De la Matyr-Victoria A. Brown |
| | June 29 | Henry Thomas Woodward-Marie Eva Schaaf |
| | July 2 | Andrew John Enrighnt-Rosetta Maria Allison |
| | July 4 | Lewis C. Hunter-Florita L. Peet |
| | July 23 | Francis John Moore-Frances A. Rosenbaum |

| | | |
|------|----------|--|
| 1898 | Sept. 2 | Herbert Eustace-Bessie Moore |
| | Sept. 8 | James A. Glover-Mary A. Murgotten |
| | Sept. 20 | Frank Whittier Fuller-Maybelle L. Wastie |
| | Sept. 21 | James Paull-Lillie Kemp |
| | Sept. 22 | Leonard H. Carver-Eugenie Scrivener |
| | Sept. 28 | Charles Davis Clarke-Georgia Louise Craver |
| | Oct. 6 | John Henry King-Adelaide M. Donovan |
| | Oct. 17 | George R. Driggs-Maude M. Allen |
| | Oct. 23 | Mark W. Williams-Helen Vollmer |
| | Nov. 19 | David C. Gardner-Annie F. A. Berg |
| | Dec. 3 | James A. Newman-Tine Christianson |
| | Dec. 6 | Gus Sundquist-Christian Widmark |
| | Dec. 15 | Henry Bell-Cherry Ewing |
| | Dec. 21 | Louis E. Louis-Myrthy Ammen |
| | Dec. 22 | Samuel B. Church-Jessie Murray |
| 1899 | Jan. 1 | Newton B. Whitten-May Kitchen |
| | Feb. 16 | Antonio S. Pichoto-Maria Terra Vargas |
| | Mar. 8 | Thomas Francis Kerr-Katie Burr |
| | April 24 | William J. Caesar-Ella B. Kennedy |
| | April 24 | Montague V. Davis-Eva J. Gardner |
| | May 3 | Edgar R. Bryant-Betty Tisdale |
| | May 29 | Jay H. Miller-Celia R. Mahoney |
| | June 17 | Fred T. Moore-Dora Louise Allen |
| | July 26 | Edward Hiram Hoit-Bessie Maude Brennan |

REV. BURR MILLER WEEDEN.

1899 - 1901

| | | |
|------|----------|---|
| 1899 | Nov. 6 | Robert J. Ward-Maud Rogers |
| | Dec. 14 | George Welton Fishback-Meda Bowman |
| | Dec. 17 | William W. Trumbull-Grace A. Stowell |
| | Dec. 23 | Newton Cleaveland-Agnes Marley |
| 1900 | Jan. 3 | Theodore E. Belloli-Jennie A. Costello |
| | Jan. 15 | Matthew Chavaria-Alice Pacheco |
| | Feb. 4 | Hubert H. Berner-Caroline Louise Lake |
| | Feb. 7 | Frederick W. McCann-Louise M. Haley |
| | Apr. 29 | John Horton Patterson-Julia Emma Straub |
| | May 5 | G. T. C. Willes-Ethel A. Sheppard |
| | May 23 | Richard Armstrong-Mary L. Follett |
| | May 26 | John P. Robertson-Arabella Birdsall |
| | June 2 | Jan Antoni Lewandowski-Elinor Dickinson Pratt |
| | June 9 | Charles C. Curtis-Annie Sullivan |
| | June 12 | Thomas Reeves-Nina L. Milliken |
| | June 21 | C. G. McKeehan-Annie M. Smith |
| | July 19 | William H. Crothers-Blanche A. Cook |
| | July 30 | James T. Cofer-Mary A. Curtis |
| | Sept. 26 | Frank Parnow-Ottila M. Von Dossee |
| | Oct. 21 | James E. Hague-Leonora H. Steinhardt |
| | Oct. 31 | Peter J. Lynch-Florence M. Barnett |
| | Nov. 3 | H. Nelson-Mary Kate Ord |
| | Nov. 11 | R. M. Drake-Caroline M. Houston |

| | | |
|------|---------|--------------------------------------|
| 1900 | Nov. 12 | John C. Eaton-Susie Belle Hubbard |
| | Nov. 22 | Walter Harduck-Mabel Tonkin |
| | Nov. 23 | George Reed-Lottie Smith |
| | Nov. 25 | John E. Crosbie-Mary D. Iverson |
| | Dec. 3 | Thomas Ynostrosa-Blanche Barrett |
| | Dec. 15 | Mark Henry Kinney-Anna H. Brustgruen |
| 1901 | Jan. 23 | Frank Alfred Gummer-Georgia N. McKee |
| | Feb. 14 | Charles Boekin-Rosa B. Clifford |
| | Feb. 26 | William Fitz-James-Amy Jane Moullin |

REV. CHARLES H. MOCKRIDGE, D. D.

1901 - 1902

| | | |
|------|----------|---|
| 1901 | Mar. 14 | John C. Rohrer-Bessie Wood |
| | Mar. 14 | James E. Wilson-Lida Wittenstein |
| | April 21 | Cornelius L. Arfsten-Sophia Ward |
| | April 27 | Fred Walter Biven-Susie M. Roeben |
| | April 28 | Frederick Wm. Plesse-Albertina Zimmer |
| | May 4 | Henry W. McCorry-Bessie Asken Hicks |
| | May 12 | Ora Albert Jones-Ruth Wilma Barton |
| | May 15 | Edwin Clayton Monroe-Blanche E. Leake |
| | June 2 | Charles H. Warford-Pauline E. Ruban |
| | June 4 | Edward H. Williams-Kathryn Jarman |
| | June 11 | Lloyd Baxendale- (Mrs.) May Birt |
| | June 18 | Richard Harry Eubank-Ada M. Smythe |
| | June 20 | Albert J. Battec-Bessie McGehee Johnson |
| | June 24 | Joe Hagerman-Jane Allen Trader. |
| | June 26 | William B. Allen-Winifred Alice Jeffreys |
| | July 8 | James Dunn-Bertha E. Nelson |
| | July 15 | Harry A. Stevens-Annie C. Thomas |
| | July 20 | Joseph Patrick Ryan-May E. Barry |
| | July 23 | Robert J. Northam-Leotia Keyll Stoney |
| | Aug. 28 | Ralph Merrill Beede-Ann Kathryn M. Hardy |
| | Sept. 6 | George Loring Porter Stone-Catherine T. Linne |
| | Sept. 11 | Fred Loren Moak-Matilda Christina Campiglia |
| | Sept. 16 | Herman M. Lausten-Lillian Pearl Parsons |
| | Sept. 18 | Paul Eugene Keller-Alice Catherine Zink |
| | Oct. 8 | Oscar Edwin Chase-May Louise Nash |
| | Oct. 8 | William Hammond Wright-Elha Warren Leib |
| | Oct. 15 | James Forbes-Marcia Reese |
| | Oct. 28 | George Dorsey Abbot-Bertha Dell Rucker |
| | Oct. 31 | Austin Forney Barnett-Alfreda Jamrasch |
| | Oct. 31 | Frank Tillinghast Mix-Janet Scott Hill |
| | Nov. 5 | Charles Brainard Coryell-Lulu May Pixley |
| | Nov. 13 | Marshall Edward Pixley-Flora Martin |
| | Nov. 24 | Louis Oneal-Anna Frederica Hatman |
| | Nov. 28 | Preston Hamilton Boomer-Mary Aura Lee Hall |
| | Dec. 4 | Douglas Roberts-Minnie A. Burgess |
| | Dec. 5 | Joseph I. Herspring-Clara Hillman |
| | Dec. 7 | Thomas Lawrence Tomlinson-Ella Hart |
| | Dec. 22 | W. Frank Hambly-Inez Maude Clifton |
| | Dec. 24 | William N. Macredy-Edna M. Harper |
| | Dec. 24 | Daniel Geary-Jennie E. Shaub |
| | Dec. 31 | Roy Newberry-Isabel Smith |

| | | |
|------|----------|--|
| 1902 | Jan. 29 | Charles W. Jolley-Maidie E. Fowler |
| | Jan. 30 | Charles K. Brown-Christina A. Hagemann |
| | Feb. 19 | George Henry Harrington-Kate Wilcox |
| | Feb. 22 | William Alexander Pfeiffer-Laura Bertha Bishop |
| | Feb. 25 | Ernest Leslie-Retta Stokoe |
| | Mar. 29 | Hendrie Marshall-Mary Louise Sabin |
| | Mar. 29 | John James Jackson-Annie Kennedy |
| | Mar. 31 | James Smith-Florence Edith Katsch |
| | April 7 | John F. Schoer-Janette Blackburn |
| | April 12 | James Joseph Welsh-Mabel Geraldine Spragg |
| | May 9 | Edward G. Parker-Charlotte Margaret Linne |
| | June 4 | John Henry Edwards-Mary Millard Rowell |
| | June 5 | George Worthington Ruthers-Gladys G. Dorsey |
| | June 11 | Samuel Bollinger-Isabelle Wilson |
| | June 18 | Eugene Watkins Clapp-Elizabeth Adelaide Platt |
| | July 1 | Charles Haid-Maud Secorde |
| | July 17 | Frank Zimmer-Effie May Storer |
| | Aug. 3 | William Garfield Bell-Meda Catherine Peterson |
| | Aug. 4 | Edward Brown-Irene Winifred Dorsey |
| | Sept. 13 | Earl Hawley Beshnil-Marill Collier |
| | Sept. 20 | George Henry Tilton-Julia Carrie Green |
| | Sept. 25 | Sidney Ernest D. Penniger-Frances C. Dorsey |
| | Sept. 26 | Frank Samuel Sexton-Florence Isabel Secorde |
| | Oct. 1 | Gordon Leslie Wheeler-Ruby Celesta Daves |
| | Nov. 3 | Leonard Benjamin Crothers-Lizzie Jane Faulkner |
| | Nov. 6 | Samuel Tyach-Flora Harriet Reyland |
| | Nov. 10 | Robert Tritton-Elizabeth Joyce |
| | Nov. 12 | Herman Woodlan Hughes-Elizabeth Hamilton |
| | Nov. 12 | Leslie Lloyd Hunter-Emily Gertrude Higgins |
| | Nov. 15 | John Clement Bernay-Elizabeth Keene Abbott |
| | Nov. 15 | John Earushaw Greame-Eva Emily Leuf |
| | Dec. 10 | Elmer G. Stricklett-Mabel Gates |
| | Dec. 11 | George Washington Collier-Mary E. Cunningham |
| | Dec. 20 | Allen Anthony Petrea-Anetta Taylor Peterson |
| | Dec. 24 | Morris M. Wells-Florence Elizabeth Dennison |

REV. GEORGE W. FOOTE.

Rector in Charge, December 1902-April 1903.

| | | |
|------|----------|--|
| 1902 | Sept. 19 | Clifton Green Reynolds-Coralie L. Montgomery |
| | Nov. 25 | Charles Royce Weston-Maud Isabelle Townsend |
| 1903 | Jan. 5 | Lawrence Haven-Camille Martin Carroll |
| | Jan. 7 | Joseph Frederick Bose-Pauline Augusta Frink |
| | Jan. 14 | William Robert Porter-Lucy Marie Powers |
| | Jan. 24 | John A. Grant-Alice Parr |
| | Feb. 22 | James E. Cushman-Abbie M. Cushman |
| | Mar. 7 | John William Matthes-Ethel Beaumont Monroe |
| | Mar. 19 | William Lionel Hares-Mary Frances Machado |
| | Mar. 21 | Frank William Payne-Alice Susaville |
| | April 11 | William Wilson Witt-Florence Mae Snowball |
| | April 29 | Herbert R. Woodward-Josephine Roma Morrill |

Burials

REV. SYLVESTER S. ETHERIDGE.

1861 - 1864

| | | |
|------|----------|---|
| 1860 | Dec. | Foster, William |
| 1861 | Jan. 20 | La Forge, Mrs. Gertrude |
| | Feb. 17 | Hedge, William I. |
| | March | Schallenberger, Selby |
| | Mar. 25 | Harrison, William |
| | June 22 | Daniels, Harriet |
| | Aug. 5 | Phillips, Samuel |
| | Sept. 27 | Gasley, William |
| | Oct. 13 | Allen, Isaac A. |
| | Dec. 14 | Pearl, James H. |
| 1862 | Jan. 1 | Coddington, Maria E. |
| | Jan. 22 | White, Rebecca A. |
| | April 22 | White, Charles B. |
| | June 13 | Hensley, Francis Livingston |
| | Aug. 23 | Dana, Laura Amelia |
| | Oct. 3 | Lowe, Mrs. Mary A. |
| | Oct. 18 | Perhaska, Mrs. C. R. |
| | Nov. 25 | Stasfort, Henry |
| | Dec. 6 | Hartman, Adelaide |
| | Dec. 16 | Hardy, Mark |
| | Dec. 17 | Van Pelt, Mrs. Eliza H. |
| 1863 | Jan. 6 | Leith, William |
| | Feb. 8 | Rush, Peleg E. |
| | Feb. 11 | Cannor, George Anthony |
| | Feb. 15 | Lewis, Mrs. Sarah E. |
| | Feb. 17 | Davis, William R. |
| | Feb. 20 | Wyrick, Ethelred |
| | Mar. 7 | Morris, Mrs. Hannah |
| | Mar. 17 | CanfieldM, iss Maggie |
| | May 16 | Alden, Hiram R. |
| | June 27 | Rush, Peleg |
| | Sept. 10 | Tennant, Maggie |
| | Sept. 13 | Searle, Catherine L. |
| | Nov. 5 | Morin, Richard |
| | Dec. 31 | Grant, Y. L. |
| 1864 | Feb. 20 | Etheridge, Rev. Sylvester Smith, (Rector of the Parish) |

REV. T. A. HYLAND

1864

- 1864 Mar. 3 Bacon, Francis W.
 Mar. 17 Hyland, Edward Arthur
 April 27 Simons, Fred
 May 28 Chapin, May
 May 30 Littlefield, John Mouroe

REV. DINSMORE D. CHAPIN.

1864-1866

- July 20 Britton, William Henry
 Aug. 20 Hazlett, Mrs.
 Nov. 9 McCnaiget, James
 Dec. 19 Weller, Ellen Elizabeth
 1865 Mar. 25 Tennant, Nicholas John
 Mar. 30 Kenyon, Frank Clayton
 April 19 Tennant, Mary Ann
 May 7 Tennant, Walter
 June 8 Wilcox, Ida Celestia
 Nov. 2 Brown, Anna Florence
 Nov. 13 Hoover, William H.
 Nov. 30 Littlefield, Mrs. E. E.
 Dec. 15 Rhodes, Maggie
 1866 Mar. 4 L'Mount, Henry

REV. EDWARD S. PEAKE.

1866-1870

- 1866 June 7 Hitchcock, James
 Aug. 26 Chase, Mrs. Dudley
 Aug. 28 Kaneera, Peter
 Sept. 10 Crane, John M.
 Sept. 27 Peckham ——
 Oct. 2 Sharp, Lulu
 Nov. 22 Jennings, Charles
 Dec. 19 Kenyon, Robert
 Dec. 29 Massey, Mrs.
 Dec 31 Comstock, Ella
 1867 May 14 Gavitt, Lillian
 Aug. 13 Coddington, Charles Thompson
 Aug. 28 Bell, A. M.
 Nov. 3 Moultrie, Frank B.
 Nov. 10 Meadowcroft Fannie Everett
 1868 Jan. 10 Spencer ——
 Feb. 1 Cooper, William
 Feb. 9 Maples, Isabella
 Mar. 16 Britton ——
 Mar. 21 Moultrie, May
 June 28 Baldwin, Mrs. H. N.

| | | |
|------|----------|--------------------------|
| 1868 | July 23 | Krumb, Mary |
| | July 28 | Pieper, Rudolph |
| | Oct. 8 | Williams, Frank |
| | Dec. 4 | Hassinger, John |
| 1869 | Dec. 8 | Crighton, Herbert Brodie |
| | Feb. 4 | Thompson, Loui H. |
| | Feb. 19 | Mead, Carrie |
| | May 9 | Hill, Robert Frederick |
| | June — | Maitland, Mary Groesbeck |
| | June 13 | Orr, William |
| 1870 | June 15 | Emerson, Chas. |
| | July 27 | Chipman, John S. |
| | Mar. — | Hutchinson, Mrs. |
| | Mar. 26 | Edwards, ——— |
| | Mar. 27 | Williams, Sherwood |
| | Mar. — | Graves, ——— |
| | April 25 | Warhurst, Thomas |
| | Aug. — | Cooper, ——— |
| | Nov. — | Soderer, ——— |

REV. GEORGE W. FOOTE.

1871-1884

| | | |
|---------|---------------------|-------------------------|
| 1871 | May 9 | Halsey, Evelina |
| | July 11 | Pomeroy, ——— |
| | July 23 | Moody, Jane Hamill |
| | Aug. 8 | Foote, Christine |
| 1872 | Dec. 8 | Morey, Andrew |
| | April 2 | Murdock, A. W. W. |
| | May 21 | Louis, George |
| | June 10 | White, Margaret |
| | Sept. 12 | Prisk, Mrs. Jane |
| 1873 | Oct. 11 | Herecowet, Felix Henry |
| | Jan. 14 | Saillot, Louis Emerie† |
| | Mar. 27 | Nicholls, Francis P. W. |
| | April 16 | Minor, Butler Brayne |
| | May 9 | White, Alfred J. |
| | May 13 | Daniels, William |
| | May 16 | Belford, Maria T. |
| | May 19 | James, Nettie C. |
| | May 30 | Thompson, Mrs. Sarah B. |
| | June 6 | Crichton, Mrs. |
| | June 8 | Eaton, Lulu |
| | July 2 | Rayner, Edward |
| | July 2 | Joseph, Mary Wright |
| | July 15 | Eaton, Cary P. |
| July 24 | Blackburn, Martha | |
| Aug. 2 | Girof, Mrs. Celine | |
| Aug. 10 | Smith, Josephine H. | |
| Oct. 5 | Haydon, Stephen C. | |
| Oct. 26 | Floyd, Pauline | |

| | | |
|------|----------|-------------------------------------|
| 1873 | Nov. 14 | Colwell, Charles T. |
| | Dec. 8 | Lewis, Isabel E. |
| | Dec. 30 | Bennett, Mrs. Isabel Margaret |
| 1874 | Jan. 16 | Kennedy, Mrs. |
| | Jan. 21 | Lowe, James R., Sr. |
| | Mar. 15 | Lendrum, Jane |
| | April 5 | Morton, Edward |
| | April 17 | Henley, Mrs. Kate |
| | April 21 | Richardson, Mrs. |
| | April 26 | Meadowcroft, Mary Jane |
| | May 21 | Reed, Mr. |
| | June 16 | Lewis, ——— |
| | July 11 | Payne, Louis Starr |
| | Aug. 16 | Beebe, Mrs. |
| | Aug. 28 | Titus, ——— |
| | Sept. 27 | Nixon, Ansy |
| | Oct. 4 | Foote, Mrs. Emily A. |
| | Oct. 22 | Faull, James |
| | Nov. 3 | Nixon, Henry Heathcote |
| | Nov. 16 | Nixon, William John Thorne, Mrs. |
| | Dec. 5 | Nixon, James |
| | Dec. 22 | Pearson, George Frederick |
| | Dec. 28 | Braman, Mrs. Wm. L. |
| 1875 | Jan. 19 | Baker, Mary |
| | Jan. 20 | Gardiner, Samuel Winsor |
| | Jan. 24 | Colgrove, Frederick |
| | Feb. 21 | Edwards, Mrs. |
| | April 24 | Ellsworth, Mariette P. |
| | June 2 | Horton, Harriet E. |
| | June 25 | Allen, Ethlyn Phelps |
| | June 26 | Parks, Hanford |
| | July 1 | Larsen, Jan |
| | Sept. 5 | Capey, Mrs. Annie B. |
| | Sept. 5 | Faull, Thomas |
| | Oct. 4 | Ogier, Samuel Reid |
| | Oct. 6 | Glaze, Mrs. Altie |
| | Oct. 11 | Berry, George R. |
| | Oct. 15 | Cramer, Cornelius |
| | Oct. 24 | Faull, Minnie |
| | Dec. 23 | Yates, Mrs. |
| | Dec. 28 | Taggart, Oscar M. |
| | Dec. 28 | Allen, William |
| 1876 | Feb. 26 | Wallace, Dora |
| | March 9 | Henry, Abram J. |
| | Mar. 14 | Tuttle, Kitty Clover |
| | Mar. 30 | Anderson, Mabel |
| | April — | Reed, Eliza |
| | May 3 | Barker, Harry |
| | May 20 | Beardsley, Isaac |
| | May 28 | Randol, Albert Richards |
| | June 6 | Dahlgreen, Emma |

| | | |
|------|----------|--|
| 1876 | June 19 | Upton, Carl |
| | June 19 | Best, Richard |
| | July 2 | Swenson, Amanda |
| | July 10 | Curtis, Charles W. |
| | July 10 | Maddox, Maud |
| | July 11 | St. John, A. C. |
| | July 17 | Langtry, Harriet M. |
| | July 22 | Langtry, Ella |
| | Aug. 3 | Williams, Geo. William Edwards, Mr. |
| | Sept. 6 | Hoppin, Frederick Chas. |
| | Sept. 11 | Edmondson, Mrs. Melinda |
| | Sept. 30 | Barker, Alfred |
| | Oct. 2 | Haskell, Walter |
| | Oct. 9 | Broughton, William |
| | Oct. 18 | Littlefield, John M. |
| | Oct. 25 | Stocker, George |
| | Oct. 25 | Harris, William G. |
| | Nov. 8 | Denny, J. J. |
| | Nov. 19 | Laurilliard, Osborne |
| | Nov. 21 | Bromely, Mrs. |
| | Dec. 15 | Pohley, Joseph |
| | Dec. 16 | Lewis, Sanford C. |
| 1877 | Feb. 8 | Cory, Mrs. Augusta |
| | Feb. 22 | Haycock, Mrs. Janet |
| | Mar. 6 | Floyd, James |
| | Mar. 13 | Swenson, Charles Alfred |
| | Mar. 13 | Dixon (Mr.) |
| | April 3 | Gibson, (Dr.) |
| | April 12 | Stover, Adele |
| | April 21 | Roberts, Mary Ella |
| | May 5 | Soderer, Catherine M. |
| | May 17 | Cutler, Henry M. |
| | June 14 | Allebach, Olive K. |
| | July 2 | Ortley, Dorothy |
| | July 16 | Brown, James Thomas |
| | July 16 | Pyle, Edward A. |
| | July — | Brignoli, Joseph |
| | July 31 | Edwards, Mrs. W. A. Z. |
| | Aug. 3 | Griffin, Minnie |
| | Aug. 10 | Hamalund, Emma |
| | Aug. 12 | Troedson, Eleanor |
| | Aug. 20 | Troedson, Carl Edwin |
| | Aug. 20 | Howell, Louisa |
| | Aug. 23 | Anderson, Peter |
| | Oct. 22 | Hills, Matilda |
| | Oct. 24 | Baxter, J. J. |
| | Oct. 29 | Menefee, J. J. |
| | Nov. 4 | Magee, Catherine |
| | Nov. 13 | Watson, Mrs. Lizzie |
| | Nov. 18 | Granger, Betsy Ann |
| | Dec. 3 | Jackson, Mrs. Lizzie |
| | Dec. 9 | Syer, Martha Virginia |

| | | |
|------|----------|------------------------|
| 1877 | Dec. 11 | Shayer, Henry I. |
| | Dec. 11 | Walker, Lizzie |
| | Dec. 16 | Payne, Harry |
| | Dec. 24 | Thompson, Austin M. |
| | Dec. 29 | Baker, Charles F. |
| 1878 | Jan. 9 | Wheatland, Arthur G. |
| | Jan. 10 | Capt, Mrs. Caroline |
| | Jan. 28 | Fenster, John |
| | Jan. 29 | Swanson, John Edward |
| | Feb. 5 | Luckey, Alfred G. |
| | Feb. 16 | Warhurst, Mrs. Ann B. |
| | Feb. 25 | Nelson, Charles Ernest |
| | Mar. 10 | Clemence, William |
| | Mar. 20 | Houghton, Herbert S. |
| | Mar. 24 | Springett, Hiram |
| | Mar. 29 | Nelson, Mrs. Emeline |
| | Mar. 30 | Floyd, William |
| | Mar. 31 | Holman, Geo. |
| | April 28 | Hart, Fanny |
| | May 23 | Bloomfield, Alice |
| | June 9 | Thiesen, Clara |
| | June 10 | Young, Thomas John |
| | June 12 | Harris, William Grant |
| | June 17 | Massey, Francis |
| | July 10 | Treugove, Thomas |
| | July 20 | Lamb, William A. |
| | July 21 | Michelot, Etienne |
| | July 21 | Nelson, Carl Albert |
| | July 22 | Patterson, Lillie A. |
| | Aug. 25 | Jones, George A. |
| | Sept. 2 | Dethloff, George J. |
| | Sept. 19 | Bodley, Thomas |
| | Oct. 2 | Henry, Wm. Erle |
| | Oct. 6 | Olver, Thomas |
| | Oct. 29 | Rice, Harry Newton |
| | Dec. 11 | Swenson, Albert |
| | Dec. 16 | Lelievre, Mrs. Marie |
| | Dec. 19 | Martin, Elizabeth J. |
| | | Louis, Mrs. M. |
| 1879 | Jan. 11 | Hall, Emma |
| | Jan. 19 | Guion, Rev. Elijah J. |
| | | Adams, J. H. |
| | | Finley, Cornelius J. |
| | Feb. 2 | Appleby, Thomas |
| | Feb. 4 | Rogers, Mrs. Louisa |
| | Feb. 6 | Tice, Edward |
| | Mar. 9 | Loewenstein, Emil |
| | Mar. 13 | Cairns, James |
| | Mar. 14 | Phair, Rebecca |
| | Mar. 21 | Wade, Charlotte |
| | April — | Katsing, Louis |
| | April 27 | Lendrum, Elizabeth |
| | May 10 | Rhodes, John Morris |

| | | |
|------|----------|-------------------------|
| 1879 | May 13 | Lillie, John |
| | May 16 | Hardy, Ella F. |
| | July 26 | Adams, Eliza |
| | July 29 | Underwood, Frank |
| | Nov. 3 | Lowe, Waldo H. |
| | Nov. 6 | McGee, Elizabeth |
| | Nov. 11 | McGee, Alexander |
| | Nov. 13 | Smith, Mrs. Mary E. |
| | Nov. 20 | Clements, William |
| | Nov. 22 | Palmer, Mrs. Caroline |
| | Dec. 19 | Klein, Mrs. Elodie |
| | Dec. 28 | Kerns, Arminimis |
| 1880 | Jan. 27 | Senter, Mrs. Rebecca M. |
| | Feb. 5 | Lewis, Mrs. Pauline |
| | Feb. 13 | Wyss, Jean |
| | Mar. 1 | Wilde, Josephine |
| | April 3 | Heacock, John H. |
| | April 13 | Adams, Ebenezer |
| | April 20 | Cornthwait, Annabel |
| | April 24 | Davis, Thomas |
| | April 26 | Piesnecker, Henry |
| | May 2 | Ingersoll, Thomas J. |
| | May 9 | Ogier, Andrew M. |
| | May 13 | Wells, Mrs. Nelly |
| | May 26 | Gallagher, Patrick |
| | June 11 | Gardner, Sarah |
| | Aug. 20 | Polhemus, John |
| | Aug. 29 | Mayo, James Evans |
| | Sept. 29 | Darby, Mrs. Helen S. |
| | Oct. 11 | Budden, Mrs. Susannah |
| | Oct. 31 | Dow, Mrs. Louisa S. |
| | Nov. 3 | Hanmer, Mrs. Harriet W. |
| | Nov. 6 | Ogier, Florence E. |
| | Nov. 8 | Fepender, Frederick |
| | Nov. 16 | Clark, William H. |
| | Nov. 26 | Rock, George A. |
| | Dec. 2 | Holmes, Joseph |
| | Dec. 7 | Hack, Mrs. Virginia |
| 1881 | Jan. 20 | Shillingford, A. N. |
| | Mar. 10 | Jarman, Thomas |
| | Sept. 15 | Eastin, Mrs. Sarah C. |
| | Sept. 20 | Scott, Mrs. Joanna Hart |
| | Sept. 22 | Leyons, Louis |
| | Sept. 23 | Campbell, Margaret |
| | Sept. 27 | Manrose, Gustave |
| | Dec. 28 | Young, William |
| 1882 | Jan. 25 | David, Mrs. Melanie |
| | Mar. 1 | Crandal, O. L. |
| | Mar. 23 | Johnson, Charles |
| | May 7 | Bernamayon, Henri |
| | May 16 | Wolbeber, Louis |
| | May 28 | Belford, Judith T. |
| | Aug. 8 | Jones, Phoebe A. |
| | Aug. 14 | White, Mrs. Ida |

| | | |
|------|----------|------------------------|
| 1882 | Aug. 19 | Johnson, Charles |
| | Aug. 19 | Johnson, Ida Catherine |
| | Sept. 6 | Tennant, Fredericka |
| | Sept. 21 | Laurilliard, Alice |
| | Oct. 3 | Cleal, Herbert |
| | Oct. 8 | Browne, Mrs. J. P. |
| | Oct. 10 | Cullen, Jeffrey |
| | Oct. 11 | Tilden, Frank |
| | Oct. 15 | Chapman, Elizabeth G. |
| | Nov. 9 | Wear, Willam |
| | Dec. 20 | Caldwell, Horace |
| 1883 | Jan. 16 | Hoyt, Moses |
| | Jan. 26 | Patterson, Mrs. Kate |
| | Jan. 31 | Manning, Mary |
| | Feb. 1 | Macleod, Jessie |
| | Feb. 2 | Case, Albert A. |
| | Feb. 16 | Coffe, Mrs. Madeline |
| | Mar. 29 | Codington, Mrs. A. T. |
| | April 2 | Manetta, Paul |
| | April 5 | Sharratt, Katie |
| | April 10 | Chapman, Rev. R. M. |
| | May 8 | Hall, Louisa |
| | May 30 | Carlsen, Mary W. |
| | July 21 | Morrison, Charles |
| | Aug. 19 | Carlson (Mr.) |
| | Aug. 29 | Bode, Frederick |
| | Sept. 10 | Wild, Maggie H. |
| | Sept. 22 | Edwards, Theo. |
| | Nov. 14 | Green, George B. |
| | Nov. 19 | Hellbory, Gustave |
| | Nov. 21 | Jarman, Mabel |
| | Dec. 8 | Jones, Marina |
| | Dec. 23 | Warhurst, Grace |
| | Dec. 27 | Smith, Dana |
| 1884 | Jan. 11 | Finch, Persis F. |
| | Jan. 28 | Hanchett, Mrs. E. S. |
| | Feb. 6 | Arthur, Mrs. A. M. |
| | Feb. 26 | King, Louisa Etta |
| | May 1 | Doble, Philip |
| | | Campbell, Sarah |
| | June 5 | Faulkner, (Mrs.) |
| | June 9 | Warhurst, Minnie F. |
| | June 14 | Cottrell, Charles |
| | June 26 | Knickerbocker, Robbie |
| | June 28 | Howe, Elizabeth |
| | July 6 | Wilson, Elizabeth A. |
| | July 26 | Comins, Mrs. Margaret |
| | Aug. 17 | Stevens, John |
| | Aug. 22 | Partridge, Ellen M. |
| | Sept. 9 | Titus, Mrs. Harriet |
| | Sept. 10 | Rosenblad, Henry |
| | Oct. 22 | Burgat, Charles |
| | Oct. 28 | Chamberlain, Henrietta |
| | Nov. 5 | Rowan, James |

REV. JOHN B. WAKEFIELD, D. D.

1884 - 1899

| | | |
|------|----------|-----------------------------|
| 1884 | Nov. 14 | Gravenor, William |
| | Nov. 14 | Jarvis, Mrs. G. M. |
| | Dec. 9 | Murgotten, Mabel |
| 1885 | Jan. 14 | Tennant, Richard |
| | Feb. 14 | Byrns, Margaret |
| | Feb. 26 | Thomas, Charles |
| | Mar. 11 | Amidon, William H. |
| | Mar. 17 | Coupe, Maria Louise |
| | April 2 | Buckley, John |
| | April 8 | Jarman, A. |
| | May 16 | Hampton, Henry |
| | May 16 | Ogier, J. H. |
| | May 16 | Van Pelt, Daniel |
| | May 18 | Crandall, Mattie |
| | June 2 | Everett, Erle |
| | June 15 | Hawkins, George W. |
| | Aug. 1 | Holsburg, George |
| | Aug. 13 | Haydon, Lottie |
| | Sept. 26 | Ward, Melville B. |
| | Oct. 17 | Harrison, Richard |
| | Oct. 17 | Monroe, Annie |
| | Oct. 24 | Wright, Joseph J. |
| | Dec. | Dell, Mrs. John |
| 1886 | Jan. 14 | Delmaestro, ——— |
| | Jan. 25 | Faull, Jane |
| | Jan. 26 | Agnew, Mrs. Susan |
| | Jan. 27 | Fanning, Mrs. Mary Jane |
| | Mar. 9 | Webb, Mrs. Emeline |
| | Mar. 23 | Schneider, Herbert |
| | Mar. 30 | Crichton, Sidney |
| | April 25 | Wiley, Mrs. Sarah |
| | April 25 | Miller, James |
| | April 19 | Brown, Nina Elizabeth |
| | April 28 | Rose, Mrs. A. W. |
| | April 28 | Pierce, Mrs. |
| | April — | Latimer, B. G. |
| | May 12 | Weber, Augusta Louise |
| | May 13 | Howe, William |
| | July 17 | Broadbent, Mary Ann |
| | July 21 | Hawley, P. Radcliff |
| | ——— | Gravenor, Mrs. Wm. |
| | ——— | Brown, Emily S. |
| | Nov. 7 | Leggatt, Owen |
| | ——— | Marchand, Mrs. Aimee |
| | Nov. 25 | Steingruber, Mrs. Hannah W. |
| | Nov. 26 | Schaff, Frederick William |
| | Dec. 4 | Monroe, Maggie |

| | | |
|---------|-----------------------|---------------------------|
| 1887 | Feb. 11 | Crawford, George Allen |
| | Feb. 21 | Smith, William |
| | Feb. 27 | Kilgore, Mrs. |
| | Mar. 20 | Singer, John |
| | May 6 | Hornsby, Arthur |
| | May — | Wetzler, Mrs. Louisa |
| | July 31 | Williams, Effie Gladys |
| | Aug. 15 | Stillman, Myra |
| | | Johnson, John |
| | Sept. 10 | Seymour, Clara |
| | Sept. 19 | Blake, Mabel Amanda |
| | Oct. 16 | Richmond, Sidney Earle |
| | Oct. 30 | Lewis, Jackson |
| | Oct. 31 | Greenwald, Eliza |
| | Oct. 31 | Walker, Robert G. |
| | Nov. 23 | Lowe, E. Forsyth |
| | Nov. 28 | Green, Bessie Geraldine |
| | Nov. 30 | Babcock, Guy Albert |
| | Dec. 8 | Morphy, William Frank |
| Dec. 12 | Moore, Mary | |
| Dec. 22 | Casara, Mrs. Felicita | |
| 1888 | Jan. 4 | De la Roza, Tito L. |
| | Jan. 17 | Reardon, — |
| | Jan. 21 | Polhemus, Rebecca |
| | Feb. 6 | Wilson, Mrs. Nancy |
| | Mar. 18 | Crichton, Frederick |
| | April 2 | Chapin, Rachel N. |
| | April | Howes, Samuel P. |
| | June 19 | Martinelli, Buena Ventura |
| | June 24 | Young, Samuel |
| | July 4 | Wales, Edward A. |
| | July 5 | Poulain, C. Honore |
| | July 8 | Greenawalt, David |
| | July 20 | Poppelwell, George B. |
| | July 21 | Groutsch, George |
| | July 30 | Maffre, Mary |
| | July 30 | Linquist, Mary A. |
| | Aug. 2 | Edwards, Mamie |
| | Sept. 11 | Mills, Luther R. |
| | Sept. 11 | McGowan, Annie |
| | Oct. 3 | Malone, Elda A. |
| Oct. 13 | Stevens, Sylvania | |
| Oct. 31 | Raynor, Edwin | |
| Nov. 18 | Pieper, John Henry | |
| Nov. 19 | Brown, Ellen F. | |
| Dec. 4 | Waidhass, May Estelle | |
| Dec. 9 | Bacon, Dixie | |
| 1889 | Jan. 12 | Klotz, Christian M. |
| | Jan. 25 | McClelland, Henrietta |
| | April 4 | Madigan, Mrs. M. L. |
| | May 9 | Morgans, Ella Mina |
| | May 13 | Coddington, A. T. |
| May 18 | Easley, Isaac B. | |

| | | |
|------|----------|--------------------------|
| 1889 | Aug. 21 | Harris, George |
| | Sept. 19 | Dresser, Lillie Belle |
| | Sept. 19 | Morgan, James H. |
| | Oct. 19 | Mulvenna, J. Sherwood |
| | Nov. 2 | Richards, Jenkin W. |
| | Nov. — | Maynard, Gertrude |
| | Nov. — | Simpson, Sophia O. F. |
| | Dec. 8 | Wadington, John |
| | Dec. 8 | Knight, George S. |
| | Dec. 14 | Woodsum, A. Clinton |
| 1890 | Jan. 4 | Jacox, Lillian L. |
| | Jan. 18 | Mulvenna, James Joseph |
| | Jan. 26 | Bonetti, G. |
| | Jan. 26 | Moultrie, Joseph A. |
| | Jan. 27 | Roots, Thomas R. |
| | Jan. 29 | Brown, Thomas M. |
| | Feb. 1 | Hassinger, Eunice |
| | Feb. 2 | Fletcher, Nellie E. |
| | Feb. 10 | Hart, James |
| | Feb. 14 | Scheller, ——— |
| | Feb. 19 | Milasich, Antonio |
| | Feb. 20 | Pembroke, ——— |
| | Mar. 5 | Haley, William D'Arcy |
| | Mar. | Heimbaugh, ——— |
| | Mar. | Bessi, Rosa |
| | May 3 | Wakefield, Isabella |
| | June 30 | Flagg, Edwina C. |
| | July 13 | Crawford, Joseph A. |
| | July 24 | Cameron, Hugh |
| | Aug. 5 | Haldan, Amelia |
| | Aug. 29 | Brown, Elizabeth |
| | Aug. 31 | Burgess, Tristram |
| | Sept. 1 | Clark, ——— |
| | Sept. 6 | Russell, George William |
| | Sept. 20 | Russell, ——— |
| | Sept. 23 | Levinness, W. C. |
| | Sept. 25 | Parke, ——— |
| | Oct. 1 | Bolton, John M. |
| | Oct. 8 | Paulain, A. C. |
| | Oct. 17 | Russell, John D. |
| | Oct. 21 | Butts, Mrs. Lulu |
| | Oct. 26 | Blabon, Mr. |
| | Nov. 20 | Madigan, Eugenia M. |
| | Nov. 21 | Mulvaney, Cora F. |
| | Dec. 13 | Ruger, Margaret Giles S. |
| | Dec. 30 | Ricketts, Wm. Ryder |
| 1891 | Jan. 3 | Rutherford, George W. |
| | Jan. 16 | Bee, Barlow B. |
| | Feb. 2 | Costa, Joseph |
| | Feb. 5 | Lawton, Susan A. |
| | Feb. 9 | Tennant, Richard |
| | Feb. — | Giacomo, Celio |

| | | |
|------|----------|---------------------------|
| 1891 | Feb. | Behrendt, Albert A. |
| | April 15 | Jung, Jane Mather |
| | June 12 | Dunn, Mary Ann |
| | July 8 | Eastin, Howard H. |
| | July 26 | Ferguson, James C. |
| | July 27 | Tomkin, Alfred Royce |
| | Aug. 30 | Mowray, Nelson H. |
| | Sept. 16 | Holman, James |
| | Sept. 18 | Lorimer, Henry J. |
| | Oct. 4 | Stewart, Grace |
| | Oct. 9 | Lippett, Stephen |
| | Oct. 20 | Horr, Josephine E. |
| | Oct. 25 | Spagnole, Valentine |
| | Oct. 30 | White, Catherine A. |
| | Oct. 31 | Snook, Angeline |
| | Nov. 8 | Pray, Elizabeth |
| | Nov. 17 | Ingleson, James O. |
| | Nov. 17 | Mirandette, Joseph |
| | Dec. 10 | Thomas, Mrs. Jane |
| | Dec. 19 | McComb, Mrs. Sarah J. |
| | Dec. 26 | McComb, Kittie |
| | Dec. 30 | Lendrum, George |
| | Dec. 31 | Lion, Gardner M. |
| 1892 | Jan. | Spencer, Mrs. Eleanor |
| | Jan. 6 | Bonetti, Clement |
| | Jan. 21 | Schartzer, Mamie |
| | Jan. 26 | Yates, Robert P. |
| | Feb. 24 | Andrews, W. W. |
| | Mar. 5 | Brown, Mrs. Mary |
| | Mar. 8 | Etchelle, Wm. |
| | Mar. 15 | Clow, John S. |
| | Mar. 15 | Haldan, Frances Rich |
| | Mar. — | Hindle, William |
| | April 11 | Bemis, Robert P. |
| | April 24 | Whitten, Daniel M. |
| | May 3 | Van Reed, Mrs. Julian H. |
| | May 6 | Wren, John |
| | May 11 | Mace, June |
| | May 14 | McCracken, Mrs. Emma |
| | May 17 | Covell, Lizzie E. |
| | May 25 | Lords, Walden S. |
| | June 2 | Poulain, Honorine |
| | June 22 | Klotz, John |
| | June 29 | Kelly, Thomas Dick |
| | July 1 | Lewis, William |
| | July 3 | Brownton, Anna V. |
| | July 28 | Wallace, Lesley Grace |
| | Aug. 1 | Schneider, Frank Bonfield |
| | Aug. 20 | Covell, Sadie |
| | Sept. 13 | Zimmer, Albert |
| | Sept. 21 | Jeffrey, Susan |
| | Sept. 22 | Lombard, Andrew |

| | | |
|------|----------|----------------------------|
| 1892 | Sept. 25 | Foster, Frank |
| | Oct. 14 | Gouely, James |
| | Oct. 26 | Miller, Charles F. |
| | Nov. 1 | Elmer, Charles |
| | Nov. 4 | Weller, Mrs. Kate Castle |
| | Nov. 15 | Owens, Wm. F. |
| | Nov. 22 | Carlson, Carl E. |
| | Nov. 16 | Cochran, J. H. |
| | Dec. 30 | Lamont, Mrs. J. C. G. |
| 1893 | Jan. 1 | Knickerbocker, Mrs. Eliza |
| | Jan. 2 | Phair, Henry |
| | Jan. 14 | Ogier, Robert J. |
| | Jan. 18 | Ryder, Georgia |
| | Jan. 31 | Williams, Mrs. Eliza |
| | Feb. 21 | Clark, John |
| | Feb. 28 | Davies, Thomas E. |
| | Mar. 16 | Conrad, Mrs. Emilie |
| | Mar. 18 | Daniels, Mrs. Lillace |
| | Mar. 20 | Chatham, Mrs. Sarah |
| | Mar. 30 | Smith, Ida |
| | April 2 | Street, Ralph D. |
| | April 3 | Snook, William R. |
| | April 5 | Lavalle, Francis E. |
| | June 2 | Colehower, Eugene J. |
| | June 26 | Morris Herbert |
| | July 1 | Howells, Mrs. Agnes W. |
| | July 29 | Yoell, George M. |
| | Aug. 1 | Darby, Mrs. Rebecca |
| | Aug. 3 | Orkney, Mrs. Laura L. |
| | Aug. 10 | Burrell, Cuthbert |
| | Aug. 27 | Harkness, Bessie Genevieve |
| | Sept. 9 | Whitson, Mrs. Apphia W. |
| | Oct. 22 | Beatty, Irving B. |
| | Nov. 15 | Lendrum, Andrew |
| | Nov. 19 | Purcell, John |
| | Nov. 17 | Asselin, Mrs. Susan |
| | Dec. 12 | Hart, Mrs. Ann Sanger |
| | Dec. 15 | Neal, William B. |
| | Dec. 28 | Darrow, Leonce Merle |
| 1894 | Jan. 1 | Conniff, James C. |
| | Jan. 5 | Snook, Robert |
| | Jan. 10 | Pratt, Mary Emma |
| | Jan. 11 | Gerard, Mrs. |
| | Jan. 30 | Taft, Mrs. Annie G. |
| | Feb. 16 | Cooke, Mrs. Mary Wilson |
| | Feb. — | Laurilliard, Albert |
| | Mar. 10 | Colton, A. D. |
| | Mar. 13 | Glaze, Leroy Norton |
| | Mar. 22 | Payne, Mrs. Rosa D. |
| | April 18 | Pratt, — |
| | April 30 | Spencer, Alexander H. |
| | — | Deane, — |
| | May 25 | May, Alpha Child |
| | May 26 | Tevis, Miriam Carter |

| | | |
|---------|------------------------|------------------------------|
| 1894 | May 29 | Eldred, Elisha |
| | May 29 | Luther, Franz |
| | June 21 | Wood, David |
| | June 27 | Mulvenna, John |
| | Aug. 5 | Richards, Norman |
| | Sept. 20 | Holman, S. A. |
| | Sept. 27 | Christian, George Lewis Jack |
| | Oct. 24 | DuBrutz, Kittie Beck L. |
| | Nov. 1 | Dennie, Mrs. Elizabeth |
| | Nov. 16 | Chenicourt, Philip |
| | Nov. — | Garrett, — |
| | Dec. 21 | McIlvaine, Mrs. Nancy |
| | Dec. 22 | Jackson, Mrs. Lillian A. |
| | Dec. 23 | Fullagar, Albert |
| | Dec. 26 | McPherson, Miner Angus |
| Dec. 30 | Reed, George | |
| 1895 | Jan. 13 | Payne, Dolph S. |
| | Jan. 17 | Hart, Wilkin |
| | Jan. 23 | Manner, George H. |
| | Feb. 10 | Colahan, John T., Jr. |
| | Feb. 13 | Crawford, Adella Narcissa |
| | Feb. 23 | Harrison, Mrs. Anne |
| | Feb. 25 | Oest, Frederick |
| | Mar. 10 | Johnson, Mrs. |
| | Mar. 17 | Harmon, Mrs. Lucinda |
| | Mar. 28 | Wilson, Mrs. Eliza S. |
| | Mar. 30 | Harmon, George B. |
| | April 13 | Orkney, James T. |
| | April 22 | Hines, Oscar Otis |
| | April 23 | Fisher, Mrs. Kate |
| | April 30 | Mann, Louis E. |
| | April — | Peaslee, Arthur Shattuck |
| | May 25 | Vancviry, Pearl |
| | June 10 | Hanson, Martin L. |
| | Aug. 8 | Black, Bessie Avery |
| | Aug. 26 | Madox, Mildred Cabell |
| Oct. 13 | Brower, George | |
| Nov. 12 | Cranz, Mrs. Margaretta | |
| Dec. 1 | Parkman, — | |
| Dec. 8 | Tuero, Joseph | |
| 1896 | Jan. 8 | Bell, James |
| | Jan. 8 | Snitzler, E. |
| | Feb. 25 | Moultrie, Mrs. Elizabeth W. |
| | Mar. 8 | McComb, John |
| | Mar. 9 | Hinmann, Mrs. Julia |
| | Mar. 20 | Pidsley, Rev. Edward |
| | April 5 | Maloney, Mrs. Katie |
| | April 20 | Leitch, Isaac Henry |
| | May 19 | Bradley, — |
| | June 11 | Maynard, Edmund G. |
| | June 23 | Ladd, Mrs. Morris |
| July 8 | Abel, George F. | |
| July 11 | Lampanois, Jeannette | |

| | | | |
|---------|-------------------------|------------------------|-------------------------|
| 1896 | July 25 | Vale, William | |
| | Aug. 27 | Vatuone, J. | |
| | Aug. 28 | Minor, Peter O. | |
| | Aug. 29 | Baker, Mrs. Emily | |
| | Sept. 26 | Kenyon, Mark L. | |
| | Oct. — | Laurilliard, Mrs. A. | |
| | Oct. 8 | Keherr, James | |
| | Nov. 19 | Brewer, Andrew George | |
| | Dec. 24 | Clayton, James | |
| | 1897 | Jan. 30 | Bolza, Mrs. Newman |
| | | — — | Stevenson, M. M. |
| Feb. 28 | | Gasmann, Charles E. | |
| May 17 | | Knowles, Mary C. | |
| May 20 | | Dunlop, Robert Bruce | |
| May 27 | | Harris, — | |
| June 13 | | Sundquest, Mary | |
| June 22 | | Gallagher, Andrew T. | |
| June 22 | | Gallagher, Andrew, Jr. | |
| June 24 | | Sampson, James Isaac | |
| June 26 | | Flickenger, J. | |
| July 3 | | Harrison, Herbert S. | |
| Aug. 20 | | Pease, F. N. | |
| Sept. — | | Baker, Elton | |
| Dec. 28 | | Hofstra, Sake A. | |
| Dec. 29 | | May, Emily Willard | |
| 1898 | | Feb. 2 | Duff, Evelina Constance |
| | Feb. 2 | Snook, Edgar H. | |
| | Feb. 17 | Denny, Charles Warren | |
| | Feb. 20 | Ross, Milan A. | |
| | Mar. 6 | Machefert, — | |
| | Mar. 7 | Philip, Henry | |
| | Mar. 9 | Baker, A. F. | |
| | Mar. 11 | Bemis, Julia B. | |
| | Mar. — | Wright, William J. | |
| | Mar. 28 | Devine, — | |
| | April 1 | Newton, (Mrs.) J. B. | |
| | April 22 | McCulloch, (Mrs.) | |
| | April 26 | Spencer, Francis E. | |
| | May 3 | McDowell, Mary | |
| | May 7 | Musgrove, Constantia | |
| | May 22 | Juth, Elias | |
| | May 22 | Weber, Marie E. | |
| | June — | Stover, Charles J. | |
| | July 12 | Tisdale, W. D. | |
| Oct. 9 | Swan, Clarissa Canfield | | |
| | Henderson, — | | |
| | Hall, J. Underwood | | |
| | Berg, (Mrs.) Julia | | |
| | Gifford, Thomas | | |
| Nov. 26 | Russell, — | | |
| | 1899 | Jan. 5 | Murphy, Mrs. |
| | | Jan. 7 | Harrison, Thomas |

| | | | |
|------|-------|----|----------------------------|
| 1899 | Jan. | 11 | Musgrave, Joseph |
| | Jan. | 9 | Bland, John C. |
| | Jan. | 12 | Padley, John |
| | Jan. | 14 | Pidsley, Deborah |
| | Jan. | 17 | Pratt, Francis Cowell |
| | Jan. | 17 | Robinson, Graham |
| | Jan. | 21 | Boyle, Adelina |
| | Mar. | 24 | Ainsworth, Trevellyn |
| | Mar. | 27 | Appleton, (Mrs.) Fannie G. |
| | April | 10 | Pascoe, William J., Jr. |
| | April | 21 | Dimond (Mrs.), Cornelia S. |
| | April | 26 | Straub, Bernard J. |
| | May | 13 | Forrest, (Mrs.) Nellie |
| | May | 21 | Senter, William A. |
| | June | 23 | King, Andrew Lewis |
| | June | 25 | Hawley, Charlotte |
| | Aug. | 6 | Thomas, John |
| | Sept. | 3 | Kittredge, Ashbel S. |
| | Sept. | 17 | Williams, Edward |

REV. BURR MILLER WEEDEN

1899 - 1901

| | | | |
|------|-------|----|----------------------------------|
| 1899 | Oct. | 20 | Adel, Wilmer T. |
| | Nov. | 4 | Woodsum, Van Buren |
| | Nov. | 13 | Hill, (Mrs.) Lewis C. |
| | Nov. | 15 | Dixon, (Mrs.) S. B. |
| | Dec. | 7 | Abbott, Ephraim Adams |
| 1900 | Jan. | 7 | Christopher, (Mrs.) Josephine |
| | Jan. | 10 | Amidon, Ellen |
| | Jan. | 15 | Turner, Jarid |
| | Feb. | 1 | Glover, (Mrs.) Mary A. |
| | Feb. | 6 | Cooper, Mrs. |
| | Feb. | 7 | Arques, Ramon |
| | Feb. | 14 | Hill, Lewis C. |
| | Feb. | 15 | Johnson, Thomas E. |
| | Feb. | 20 | Warren, William |
| | Feb. | 27 | Granger, (Mrs.) Elizabeth |
| | Mar. | 1 | Wright, Emmaline A. |
| | Mar. | 6 | Speights, Redding |
| | Mar. | 23 | Caldwell, Romie W. |
| | April | 26 | Henderson, (Mrs.) Fannie E. |
| | April | 26 | Smith, Samuel E. |
| | May | 11 | Middleton, (Mrs.) Elmira |
| | May | 28 | Johnson, William R. A. R. |
| | June | 1 | Burrough, Reuben |
| | June | 11 | Jenkin, Joseph |
| | June | 12 | Schallenberger, (Mrs.) Fannie M. |
| | June | 22 | Main (Mrs.) Carolyn Agnes |
| | June | 26 | Llewellyn, Edward V. |
| | June | 28 | Erkson, Lloyd |

| | | |
|------|----------|---------------------------|
| 1900 | July 24 | Smith, (Mrs.) Alice D. |
| | July 25 | Fisher, (Mrs.) Daisy B. |
| | July 26 | Fellowes, John H. |
| | July 28 | Millard, Phoebe Jennette |
| | Aug. 5 | Plate (Mrs.), Mary Mizner |
| | Sept. 17 | Cutler, Henry M. |
| | Oct. 13 | Clinton, Harry |
| | Oct. 17 | Dixen, — |
| | Oct. 25 | Collinge, Mabel Annie |
| | Nov. 21 | Campbell (Mrs.) Jane |
| | Dec. 15 | Bruce, Gouverneur Morris |
| | Dec. 31 | Sinclair (Mrs.) Frances |
| 1901 | Jan. 6 | Sanford, F. C. |
| | Jan. 9 | Trehear, Herbert R. |
| | Jan. 13 | Parke, (Mrs.) Rachel W. |
| | Feb. 2 | Rooke, Charles Edward |
| | Feb. 4 | Tennant, Hazel Clementina |
| | Feb. 24 | Doble, (Mrs.) Jane |

REV. CHARLES H. MOCKRIDGE, D. D.

1901 - 1902.

| | | |
|------|----------|----------------------------|
| 1901 | Mar. 13 | White, Rosanna |
| | Mar. 17 | Chapin, Florida Louella |
| | Mar. 28 | Hitchcock, Elizabeth |
| | Mar. 29 | Giacomazzi, Pietro A. |
| | April 16 | Porter, Elizabeth V. |
| | April 25 | Albertoli, Lebastiano |
| | May 3 | Malone, Jarrett Jenkins |
| | May 22 | Woolley, William |
| | May 30 | Rhodes, Charles D. |
| | June 7 | Henderson, Judson |
| | June 14 | Perkins, Adeline S. |
| | June 26 | Lux, Ellen, (Mrs.) |
| | July 6 | Tracey, Philip |
| | Aug. 1 | Blaney, Clarissa Butler |
| | Aug. 6 | Snyder, John |
| | Aug. 14 | Knapp, Hermann |
| | Aug. 31 | Leland, Jennie G. |
| | Sept. 16 | McMillan, Margaret, (Mrs.) |
| | Sept. 17 | Baxter, Mary (Mrs.) |
| | Nov. 24 | Mulvenna, Kate, (Mrs.) |
| | Nov. 27 | Baker, Lillie (Mrs.) |
| | Dec. 4 | Whalen, Thomas |
| | Dec. 11 | Ogier, Charles Stewart |
| 1902 | Jan. 6 | Morrison, Walter Start |
| | Jan. 13 | Merigot, Martha |
| | Jan. 18 | Collins, Ernest Herbert |
| | Jan. 25 | Tyner, Richard Gelling |
| | Feb. 17 | Scala, Constance |
| | Feb. 23 | Wheeler, Elizabeth Ruth |

| | | |
|------|----------|-----------------------------|
| 1902 | April 4 | Lemman, Elizabeth |
| | April 9 | Kelly, James H. |
| | April 16 | Fisher, Amanda |
| | April 22 | Bailey, Daniel C. |
| | May 23 | Taylor, Ellen (Mrs.) |
| | June 1 | Kittredge, Edna Claire |
| | June 5 | Flagg, Edwin Clarence |
| | June 6 | Leishman, George M. |
| | June 10 | Baker, Morgan Dillon |
| | June 17 | Waidhas, Frank |
| | June 22 | Hares, Sarah Louisa (Mrs.) |
| | June 26 | Kennedy, Charles Louis |
| | July 5 | Kerr, Catherine (Mrs.) |
| | July 10 | Roberts, Bertier Worsley |
| | July 10 | Hill, Malcolm |
| | Aug. 7 | Thornton, Richard Baxter |
| | Aug. 7 | West, John Milton |
| | Sept. 17 | Weir, Pearley T. |
| | Sept. 22 | Snook, Albert Norman |
| | Oct. 3 | Van Smith, Walter |
| | Oct. 3 | Kessell, Richard H. |
| | Oct. 8 | Thomas, Mary Ann (Mrs.) |
| | Oct. 10 | Lewis, Hiram Elisha |
| | Oct. 19 | Greater, Henry |
| | Oct. 20 | Webb, Mary Ann (Mrs.) |
| | Oct. 21 | Brierly, Edward |
| | Oct. 26 | Werner, Irene (Mrs.) |
| | Nov. 20 | Mathews, William |
| | Nov. 24 | Ryns, Edna C. (Mrs.) |
| | Nov. 25 | Fernandez, Sarah (Mrs.) |
| | Nov. 25 | Geldard, Jane Ripley (Mrs.) |
| | Nov. 28 | Bates, Arthur Cary |
| | Dec. 13 | Fitzsimmons, Susan K. |

REV. GEORGE W. FOOTE.

Rector in Charge, December 1902-April 1903

| | | |
|------|---------|--------------------------------|
| 1903 | Jan. 7 | Williams, Simeon Waldo |
| | Jan. 7 | Weller, Abraham |
| | Jan. 12 | Rodgers, Theresa Delicia Leigh |
| | Feb. 26 | White, Warren A. |
| | Feb. 26 | Woodsum, Maude A. |
| | Mar. 13 | Edson, Charles |
| | Mar. 22 | De Yoe, La Rue |

Vestries

- 1861—Senior Warden, Judge William Daniels; Junior Warden, Mark Hardy; Clerk, William McCune; Treasurer, Judge William Daniels; Lawrence Archer, James R. Lowe, Stephen Thorn, John N. Appleton, Thomas E. Brown, John Tennant, George B. Langworthy.
- 1862—Senior Warden, James W. Hammond; Junior Warden, John M. Littlefield; Clerk, William McCune; Treasurer, William McCune; James Hart, Daniel Hadley, H. Weed, George Langworthy.
- 1863—Senior Warden, James W. Hammond; Junior Warden, James R. Lowe; Clerk, James A. Yoell; Moses Schallenberger, James Hart, Daniel Hadley, George B. Langworthy.
- 1864—Senior Warden, James W. Hammond; Junior Warden, B. B. Kingsbury; Clerk, B. B. Kingsbury; Treasurer, James Hart; S. J. Hensley, George B. Langworthy, R. J. Downs, Peter O. Minor.
- 1865—Senior Warden, James W. Hammond; Junior Warden, D. S. Payne; Clerk, D. S. Payne; Treasurer, James Hart; S. J. Hensley, Thomas Fallon, Peter O. Minor, J. Q. A. Ballou.
- 1866—Senior Warden, James W. Hammond; Junior Warden, R. Savage; Clerk, D. S. Payne; Treasurer, James Hart; Thomas Fallon, Peter O. Minor, J. Q. A. Ballou.
- 1867—Senior Warden, James W. Hammond; Junior Warden, James Hart; Clerk, D. S. Payne; Treasurer, James Hart; R. Savage, George Lendrum, H. Hoffman, Daniel Hadley.

- 1868—Senior Warden, D. S. Payne; Junior Warden, George Lendrum; Clerk, D. S. Payne; Treasurer, George Lendrum; Thomas Fallon, R. Savage, H. Hoffman, Daniel Hadley.
- 1869—Senior Warden, James W. Hammond; Junior Warden, D. S. Payne; Clerk, D. S. Payne; Treasurer, George Lendrum; Thomas Fallon, James Hart, Daniel Hadley, Byron J. Rhodes.
- 1870—Same as 1896.
- 1871—Senior Warden, James W. Hammond; Junior Warden, D. S. Payne, Clerk, D. S. Payne; Treasurer, George Lendrum; J. Q. A. Ballou, Thomas Fallon, James Hart, Byron J. Rhodes.
- 1872—Senior Warden, James W. Hammond, Junior Warden, D. S. Payne; Clerk, D. S. Payne; Treasurer, George Lendrum; James Hart, Byron J. Rhodes, D. L. Blanchard, John M. Townsend.
- 1873—Senior Warden, James W. Hammond; Junior Warden, D. S. Payne; Clerk, D. S. Payne; Treasurer, George Lendrum; James Hart, Thomas Fallon, Charles H. Allen, John M. Townsend.
- 1874—Same as 1873.
- 1875—Senior Warden, Charles H. Allen; Junior Warden, Judge D. S. Payne; Clerk, Judge D. S. Payne; Treasurer, George Lendrum; James Hart, Thomas Fallon, H. J. H. Appleton, Charles B. Polhemus.
- 1876—Senior Warden, Charles H. Allen; Junior Warden, Judge D. S. Payne; Clerk, Judge D. S. Payne; Treasurer, George Lendrum; J. H. Burch, James W. Hammond, Charles B. Polhemus, Byron J. Rhodes.
- 1877—Same as 1876.
- 1878—Senior Warden, Charles H. Allen; Junior Warden, Judge D. S. Payne; Clerk, Judge D. S. Payne; Treasurer, George Lendrum; Charles B. Polhemus, Byron J. Rhodes, Samuel H. Wagener, Arthur Laurilliard.
- 1879—Same as 1878.

- 1880—Senior Warden, Charles H. Allen; Junior Warden, Judge D. S. Payne; Clerk, Dr. Edwin S. Breyfogle; Treasurer, George Lendrum; Charles B. Polhemus, Byron J. Rhodes, Arthur Laurilliard.
- 1881—Senior Warden, Charles H. Allen; Junior Warden, Judge D. S. Payne; Clerk, Dr. Edwin S. Breyfogle; Treasurer, George Lendrum; Charles B. Polhemus, Byron J. Rhodes, Dr. Samuel F. Chapin.
- 1882—Senior Warden, Charles H. Allen; Junior Warden, Judge D. S. Payne; Clerk, Charles H. Allen; Treasurer, George Lendrum; Charles B. Polhemus, Samuel H. Wagener, Byron J. Rhodes, Dr. Samuel F. Chapin.
- 1883, 1884—Same as 1882. (Junior Warden, Dr. Samuel F. Chapin.)
- 1885—Senior Warden, Charles H. Allen; Junior Warden, Dr. Samuel F. Chapin; Clerk, Dr. A. S. Cochrane; Treasurer, George Lendrum; Judge D. S. Payne, Charles B. Polhemus, Byron J. Rhodes.
- 1886—Senior Warden, Charles H. Allen; Junior Warden, Judge D. S. Payne; Clerk, Dr. A. S. Cochrane; Treasurer, George Lendrum; Charles B. Polhemus, Samuel H. Wagener, Edward Williams.
- 1887—Same as 1886.
- 1888—Senior Warden, Charles H. Allen; Junior Warden, Judge D. S. Payne; Clerk, Dr. A. S. Cochrane; Treasurer, Edward S. Guppy; Charles B. Polhemus, Samuel H. Wagener, Edward Williams, Judge A. S. Kittredge.
- 1889—Same as 1888.
- 1890—Senior Warden, Charles H. Allen; Junior Warden, Judge D. S. Payne; Clerk, Judge A. S. Kittredge; Treasurer, Edward S. Guppy; Charles B. Polhemus, Edward H. Guppy, Samuel H. Wagener, Edward Williams.
- 1891, 1892, 1893—Same as 1890.

- 1894—Senior Warden, Charles H. Allen; Junior Warden, Judge D. S. Payne; Clerk, Judge Ashbel S. Kittredge; Treasurer, Edward S. Guppy; Charles B. Polhemus, Samuel H. Wagener, Edward Williams, Dr. J. L. Asay.
- 1895—Senior Warden, Charles H. Allen; Junior Warden, Judge A. S. Kittredge; Clerk, Dr. J. L. Asay; Treasurer, Edward S. Guppy; Charles B. Polhemus, Samuel H. Wagener, Edward Williams, Edward G. Maynard.
- 1896—Senior Warden, Charles H. Allen; Junior Warden, Judge A. S. Kittredge; Clerk, Dr. J. L. Asay; Treasurer, Edward S. Guppy; Charles B. Polhemus, Samuel H. Wagener, Edward Williams, Dr. M. A. Southworth.
- 1897—Same as 1896.
- 1898—Senior Warden, Charles H. Allen; Junior Warden, Samuel H. Wagener; Clerk, Harry L. Warren; Treasurer, Edward S. Guppy; Judge A. S. Kittredge, Edward Williams, Albert S. Bacon, A. C. Darby.
- 1899—Senior Warden, Charles H. Allen; Junior Warden, Samuel H. Wagener; Clerk, Alfred C. Darby; Treasurer, Edward S. Guppy; Edward Williams, Dr. M. A. Southworth, Albert S. Bacon, N. B. Squires.
- 1900—Senior Warden, Charles H. Allen; Junior Warden, Samuel H. Wagener; Clerk, Alfred C. Darby; Treasurer, Edward S. Guppy; Dr. M. A. Southworth; Albert S. Bacon, Owen D. Richardson, R. Wills-Sanford, Chas. A. Smith.
- 1901—Senior Warden, Chas. H. Allen; Junior Warden, Samuel H. Wagener; Clerk, Alfred C. Darby; Treasurer, Edward S. Guppy; Albert S. Bacon, Owen D. Richardson, R. Wills-Sanford, Charles A. Smith.
- 1902—Senior Warden, Albert S. Bacon; Junior Warden, R. Wills-Sanford; Clerk, Owen D. Richardson; Treasurer, Edward S. Guppy; Charles A. Smith, George Rodgers, Dr. James R. Curnow.
- 1903—Same as 1902.

Vested Choirs

1903

CLARENCE T. URMY,
Organist and Choirmaster.

AUSTIN SPERRY,
Crucifer.

REGULAR CHOIR

BOYS

| | |
|----------------|------------------|
| SHELDEN ALLEN | HUBERT PUTNAM |
| PAGE AUSTIN | CRAYTON PUTNAM |
| ELLIS BENNISON | DONALD RICHARDS |
| FRANK CAHILL | MELVILLE SMITH |
| JAMES LEAMAN | FREDERICK SPERRY |
| BRUCE MCGILL | ERNEST THURBER |

MEN

| | |
|--------------------|--------------------|
| EBEN H. BENNISON | J. HERBERT SMITH |
| WILLIAM J. HAYWARD | AUSTIN W. SPERRY |
| CHESTER HEROLD | CARL SWENSON |
| ARCH PERRIN | CHARLES TROWBRIDGE |
| MAXWELL VESTAL | |

AUXILIARY CHOIR

| | |
|------------------|----------------------|
| DELLA BEACH | MARY H. SMITH (MRS.) |
| BELLE EDWARDS | JEANETTE STILES |
| MABEL F. GUPPY | EVA THRIFT |
| PEARL LIVINGSTON | HARRIET THRIFT |
| JESSIE PAULSELL | JUNE THRIFT |
| FLEDA PERRIN | GERTRUDE TRACE |
| EDNA RINN | IDA VON HENN |

Parochial Organizations

TRINITY SUNDAY SCHOOL

Facts of interest in connection with the Sunday School of Trinity Parish have been related in the "Parish History." At the time of the re-organization of the Guild in 1899, the Sunday School came under the direction of one of the chapters of the Guild. During the year 1903, the Sunday School Chapter established a fund for enlarging and improving the Sunday School rooms. The sum required for this purpose is fast being realized.

Mr. Julius B. Anderson has been Superintendent of the Sunday School since 1885.

TRINITY PARISH GUILD

Trinity Parish Guild was organized by the women of the parish in September, 1899. Before this time, the work that is now carried on by this Guild was divided among a number of smaller organizations. These organizations combined under one general head and resolved themselves into Chapters of Trinity Parish Guild.

The Chapters are eight in number and are designated as follows: Chancel Chapter, Choir Chapter, Sunday School Chapter, Visiting Chapter, Charity Chapter, Entertainment Chapter, Decoration Chapter and Church Chapter. A chairman for each Chapter is elected at the Annual Meeting of the Guild. The general duties of each Chapter can be readily discerned from the name of the Chapter.

All members of Trinity Church, and all persons interested in the work and well being of the Parish, are eligible to membership. Persons may become members by signing the constitution and by-laws, and by paying a fee of twenty-five cents. The dues are ten cents per month. Every member must be an active member of at least one of the Chapters.

Monthly meetings are held on the first Thursday of each month, at two o'clock in the afternoon, in the Parish House.

In April, 1900, the Guild was legally incorporated with the direct intent that it might secure the lot adjoining the church property on St. John Street. The lot was purchased for twenty-eight hundred dollars, and up to Easter, 1903, all but five hundred and fifty dollars of this sum had been paid.

In December, 1901, the Guild was relieved by the vestry from the responsibility of paying the organist's salary and other expenses connected with the music of the church. This responsibility had been borne for years by the Guild known as St. Cecilia's Guild—finally resolved into a Chapter of Trinity Parish Guild.

The general objects of Trinity Parish Guild are: "to aid the rector in church work, to provide for needful expenses of the parish, and to foster a spirit of Christian fellowship."

The words "Christian fellowship," spoken in this connection, will call to the minds of many, two members of the Guild, the motive of whose lives was "to foster a spirit of Christian fellowship," Ella Woart Hawley and Mary Mizner Plate. Though they have been sadly missed in the church life to which they gave so much, the best that they gave is still with us—examples of true Christian living. May the same spirit that ruled their lives guide Trinity Parish Guild into ways of truest and highest service.

THE WOMAN'S AUXILIARY

In March, 1898, through the earnest effort of Mary Mizner Plate, a branch of the Woman's Auxiliary was established in the parish. In memory of the devotion of their leader, the members of the Auxiliary subscribed a definite monthly sum to be paid into a fund for building a church in the town of Lindsay, Tulare County, California.

The regular work of the Auxiliary is being carried on under able supervision.

A branch of the Junior Auxiliary was established in April, 1898.

THE TWENTY MINUTE WORKERS

A Circle of Twenty Minute Workers was organized in 1899. Members pledge themselves to give a definite amount of time and work to further the interests of the parish. No dues are required. Half of the funds of the Circle have been regularly given toward paying for the lot on St. John Street. Various sums have been paid for current expenses of the parish. The annual income of the Circle has reached as high as \$500. At Easter, 1903, there was a membership of sixty.

It is earnestly hoped that such organizations as Trinity Brotherhood, The League of St. John, and the Junior Auxiliary, will again become active in the life of the parish.

Gifts

Tower Cross—Mrs. S. J. Hensley.

Chime of Bells—Sunday School, 1879.

Alms Box—Miss Hannah Wakefield.

Processional Cross—Miss Josephine Polhemus.

Altar Desk—Sunday School Class, (Miss Hannah Wakefield's.)

Altar Vases—Bible Class, (Mrs. Isabella Wakefield's.)

Alms Basin—Sunday School Class, (Miss Adele M. Lusson's.)

Hymn Tablet—Sunday School Class, (Miss Adele M. Lusson's.)

Chancel Chairs—Bible Class, (Mrs. Isabella Wakefield's.)

Flagon—Sunday School Classes, (Miss Hannah Wakefield's and Miss Josephine Polhemus'.)

Chancel Windows—Mrs. H. S. Ashley, Mrs. S. J. Hensley, Sunday School and others.

Communion Linen—Mrs. George Polhemus.

Chalices and Paten—Made from old silver given by Communicants.

Stained Glass Window—William Lewis.

Rose Window in The Parish House—Edward Williams.

Memorials

- Tablet—Members of Trinity Parish, in memory of Rev. Sylvester S. Etheridge.
- Baptismal Font—Rev. and Mrs. George W. Foote, in memory of Christine Foote.
- Altar—Rev. John B. Wakefield, in memory of Isabella W. Wakefield.
- Altar Cross—Mrs. Anna K. Blount, in memory of J. K. and T. D. Fackler.
- Credence Table—Mrs. Ashbel S. Kittredge, in memory of Ashbel S. Kittredge.
- Altar Service Book—Mrs. Francis E. Spencer, in memory of Francis E. Spencer.
- Altar Vases—Mrs. Mary E. Snook, in memory of Norman Albert Snook.
- Chancel Books—Mrs. Francis E. Spencer, in memory of Francis E. Spencer.
- Lectern—Major and Mrs. William Hawley, in memory of Peter Radcliffe Hawley.
- Litany Desk and Service Book—Mrs. Nathan Strong and members of Trinity Church, in memory of Ella Woart Hawley.
- Pulpit—Mrs. Mitchell Phillips, in memory of Rachel Nira Chapin.
- Stained Glass Windows—Rev. Sylvester S. Etheridge, in memory of William R. Davis. Judge William Daniels, in memory of Harriet Daniels. James R. Lowe,

in memory of Mary A. Lowe. Mrs. Hardy-Gregory, in memory of Mark Hardy. Mr. and Mrs. James Hart, in memory of James Hart, Jr. Mr. and Mrs. Moses Schallenberger, in memory of Selby Schallenberger. Mrs. George Lendrum, in memory of Jennie and Annie Lendrum. Mrs. James Lendrum, in memory of Eliza Lendrum, Mrs. Elizabeth Brown, in memory of James T. Brown. Major Samuel J. Hensley, in memory of his children. In memory of Hannah Morris, J. Pettigrue, J. H. and M. A. Smith.

Tablet in the Parish House—Members of Trinity Church, in memory of Isabella W. Wakefield.

